olde centre '59

The Men's Campus

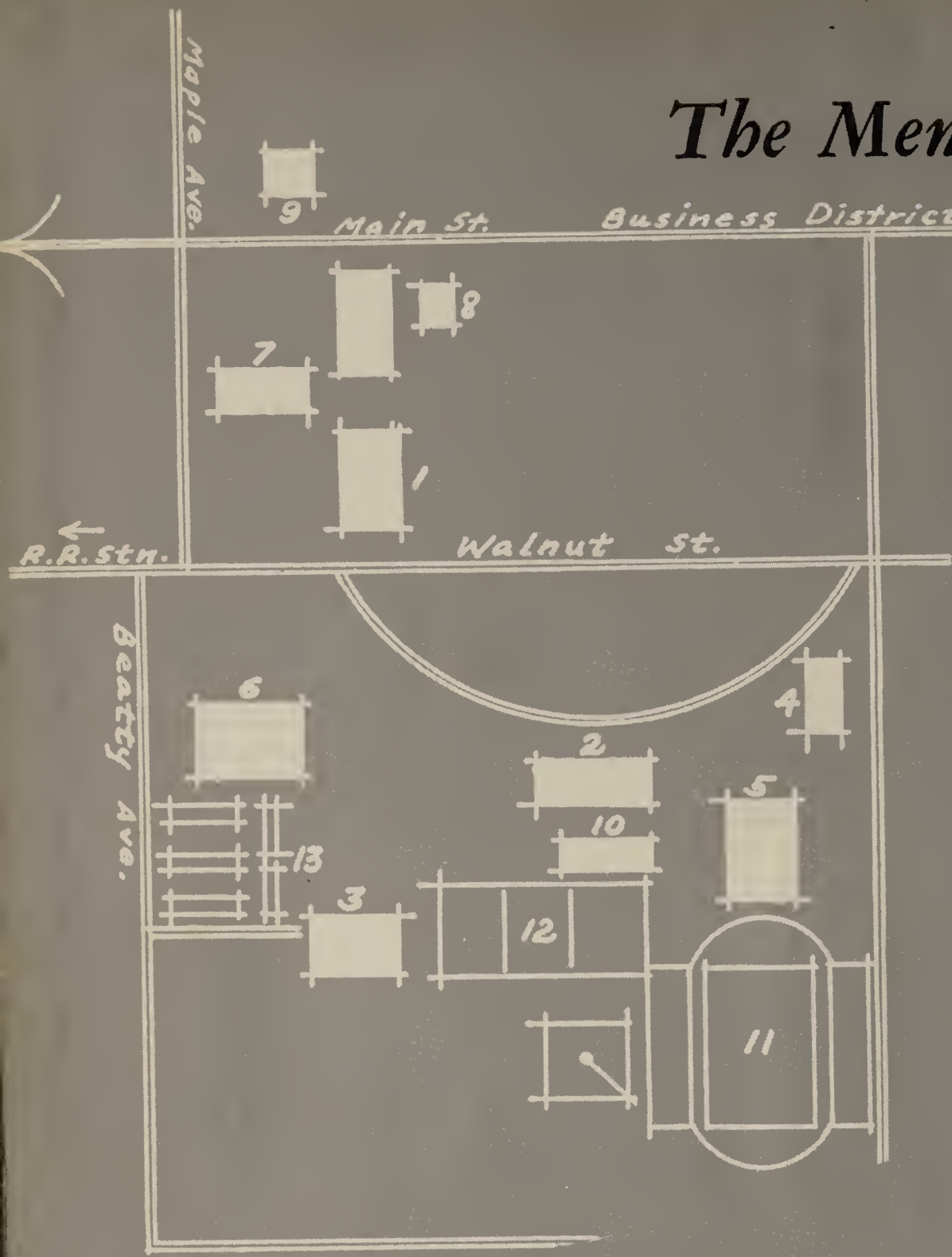

1. Old Centre
2. Old Main
3. Young Science Hall
4. Carnegie Library
5. Alumni Memorial Gymnasium
6. Breckinridge Hall
7. Wiseman Hall
8. Hillcrest
9. Craik House
10. Hangout
11. Farris Stadium & Cheek Field
12. Men's Tennis Courts
13. Centreville

J. Van Der Veer

ALLEN COUNTY PUBLIC LIBRARY
3 1833 07474 4258

GC
976.902
D23CC,
1959

1. Morgan Hall
2. Caldwell Hall
3. Acheson Hall
4. Weisiger Memorial Fine Arts Building
5. Women's Gymnasium
6. Evans House
7. Women's Tennis Courts
8. Women's Athletic Field

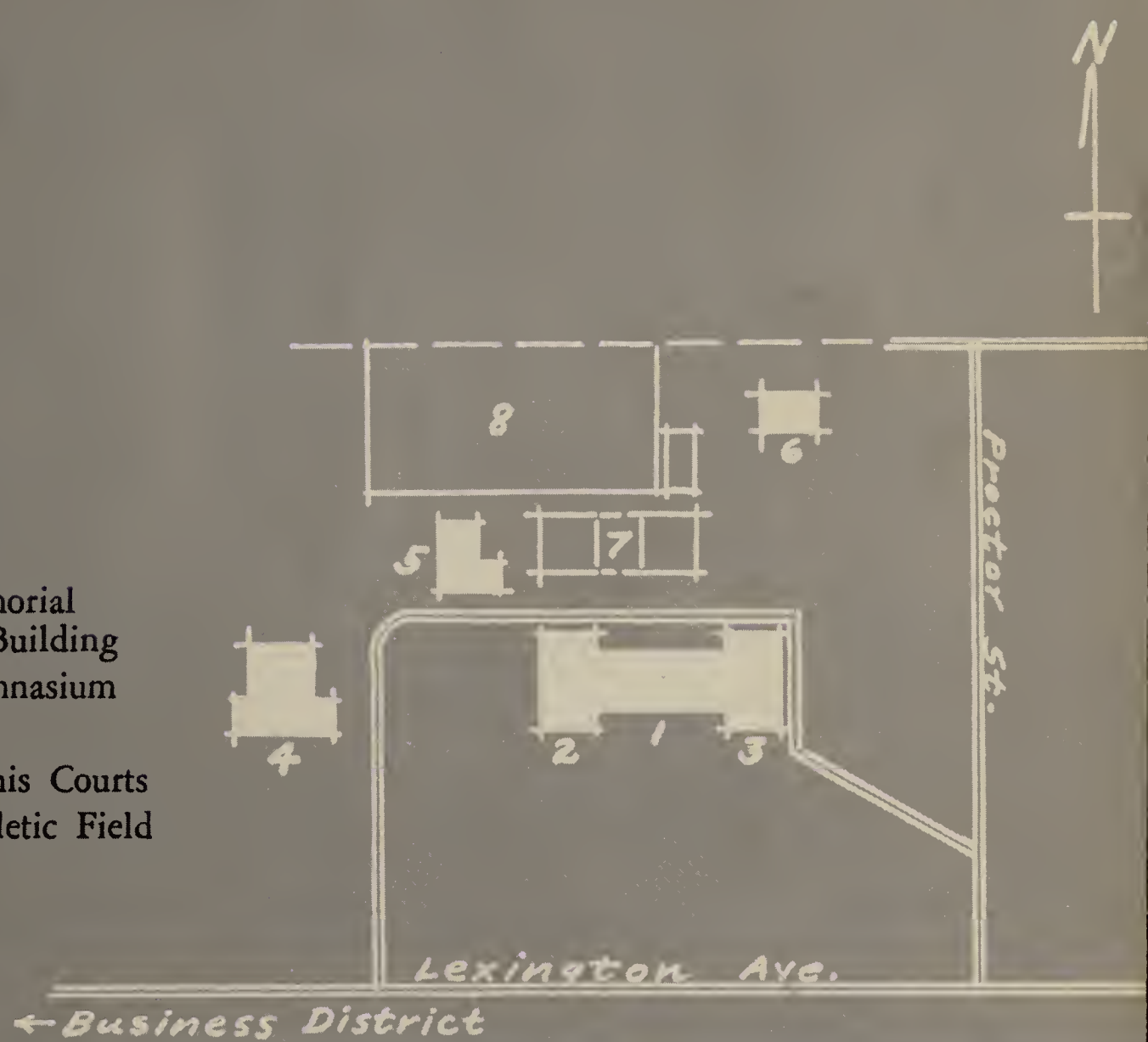

The Women's Campus

centre college in the year 1959

as seen by

olde centre

. . . on the campus

Above and right: "Of course it'll get here. You know that new bus."

Below: "These new table tops affect my bridge game."

Above: Olde Main

Below: "Darn those 'bugs.' It just isn't fair!"

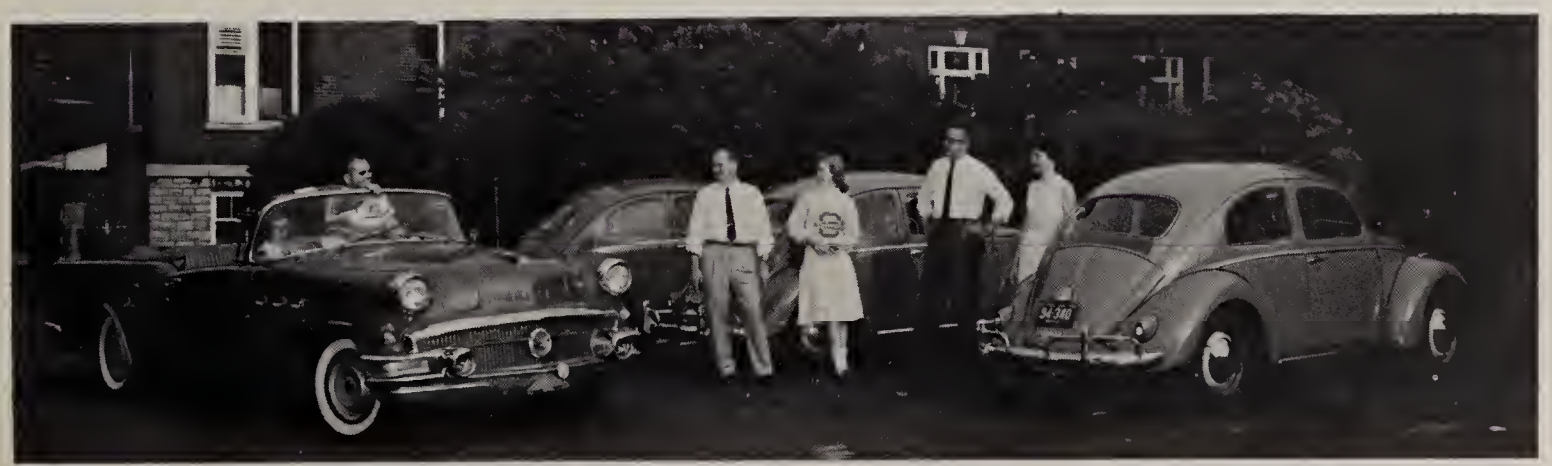

. . . in the dorms

Above: Bridge, bridge, bridge. Morning, noon, and night."

Left: "C'mon, Bill. We made a date for seven; we've gotta pick them up by nine!"

Below: "Relax. I'm good at fixing zippers."

Right: "Let's get this game rolling . . . at least by dawn."

Above: "That's sweet, but I wish Mr. Carter would blow his whistle."

Above: "O.K., Margaret, this is the 'price for pinning' you must pay."

Right: And then there are some . . .

Right: "Hey Tom, I thought Mr. Kellam said landscapes, not cartoons."

. . . during studies

Left: "Now men, this is the way the situation looks to me."

Below: The results of solitary study can be amazing!

There are days for everything, and days for everyone.

. . . through the days

Olde Centre 1960

CENTRE COLLEGE • DANVILLE, KENTUCKY

Dear Students,

This year a Miss Centre Colonel Contest has been introduced on the campus. We hope this contest will become an integral part of the Centre yearbook.

Five nominees were chosen by a committee composed of the six fraternity presidents and the women's class presidents.

Basis for selection were in this order: general school spirit, activities, personality, and appearance.

We were proud that five outstanding senior girls were nominated. These were Miss Frances Lambert, Miss Trecia Roberts, Miss Marian Strange, Miss Sue Treadway, and Mrs. Donna White. A queen and two attendants were chosen by a campus-wide election.

The results can be seen on the following pages.

Sincerely,

Peggy Craig, Hugh Hines

(Contest Managers)

Miss Centre Colonel of 1959

Donna White

Miss Colonel is active . . .

Above: Marian, Miss Colonel candidate, Mary Jo, and Donna work as S.N.E.A. officers.

Above: Bud and the Spragens talk with Donna at reception.

Above: Handy at home with coffee for Bud.

Above: The sweetheart of Beta and Bud.

Left: Centre's Mt. Laurel Rep.

Below: The Honor Council gets together.

as are her attendants

Above: Sue admires the mirror version before making annual picture.

Right: Fran, Centre's musical mistress, rehearses nightly.

Above: Co-captain, Frances, and cheerleader, Sue, look over awards to be given.

Right: Fran, S.F.C. Social Chairman, making plans with a few of her committee.

Below: Trecia, Miss Colonel candidate, Frances, and Sue meet for C.C.A.

Below: Sponsor Sue plays a little Bridge with some of her Frosh.

Miss Frances Lambert

Attendants

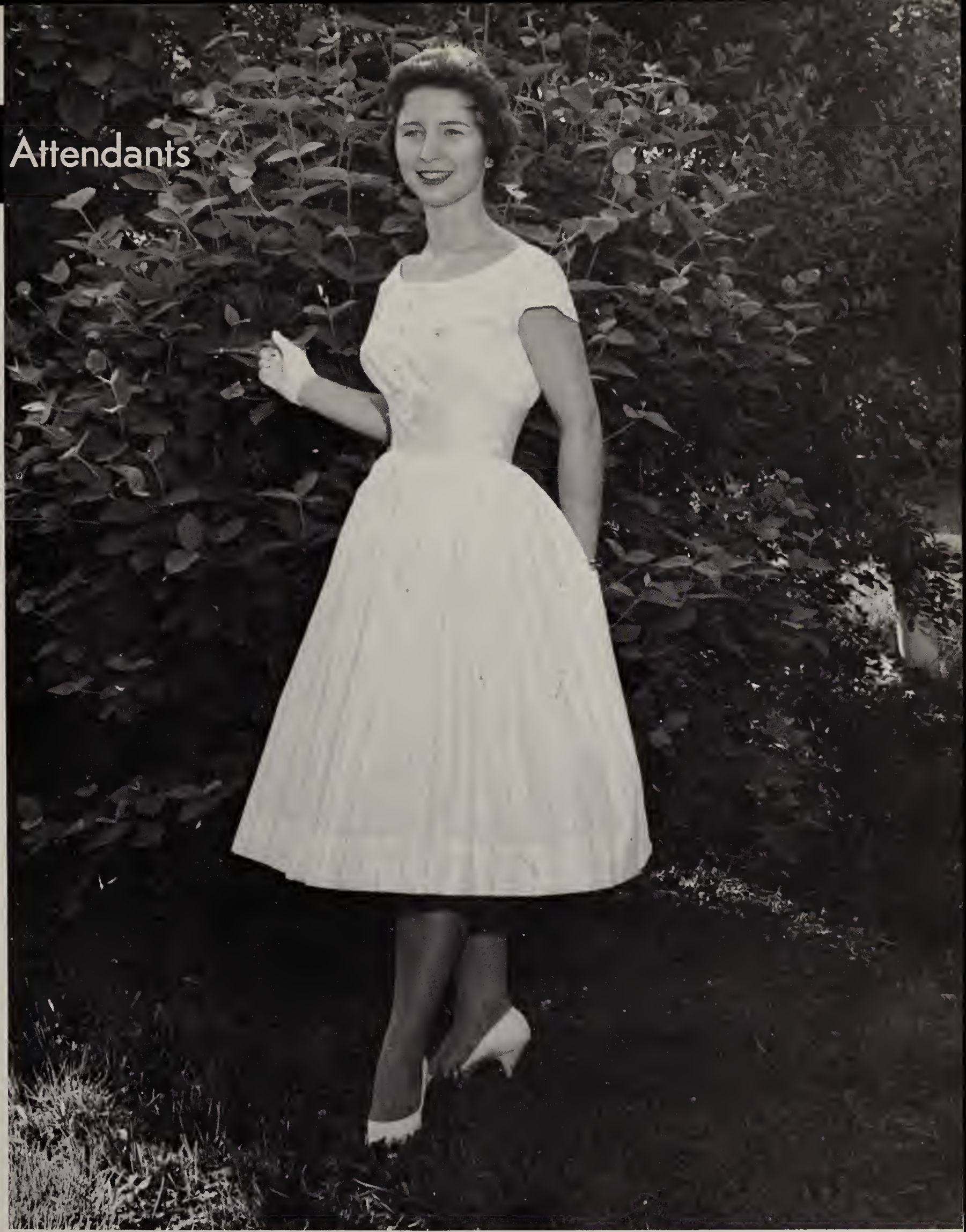

Miss Sue Treadway

faculty

young hall

Dedicated to you . . .

Jack Kellam, B.A., University of Texas; M.A., Columbia University; MFA., State University of Iowa.

for loyalty, guidance, and a job well done above and beyond the call of duty.

Our sincere appreciation,
the Annual Staff in behalf of the students

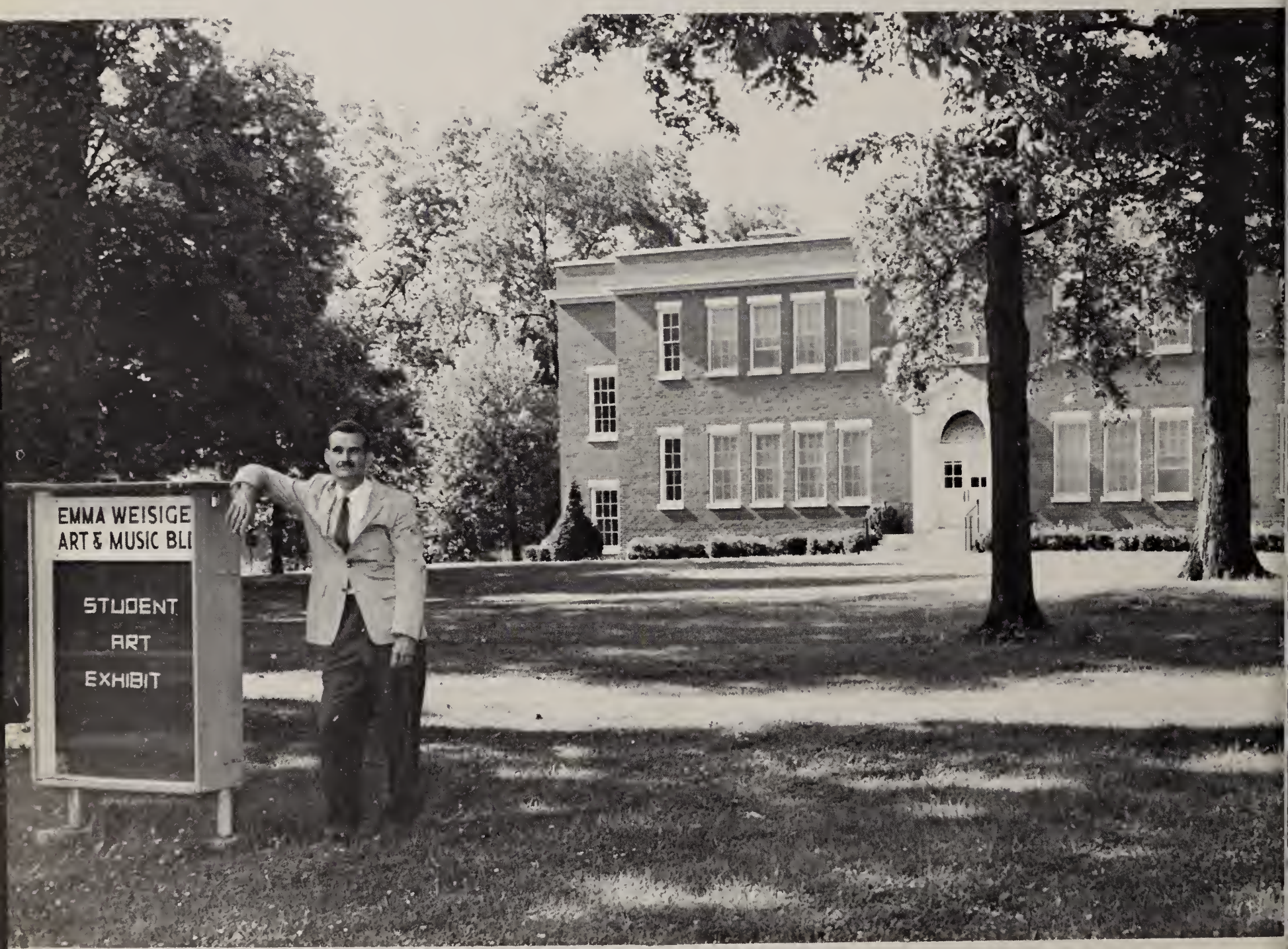

Thomas A. Spragens, President of the College
A. B., University of Kentucky; LL.D., Westminster College (Craik House).

Frank H. Heck, Dean of the College
B.A., Lawrence College; Ph.D., University of Minnesota (Wiseman Hall).

The Administration

Mary Smeeny, Dean of Women
B.A., Sophie Newcomb; M.A., Columbia University; Ph.D., University of North Carolina (Evans House).

Leroy W. Ullrich, Dean of Students
B.S., M.S., Ph.D., University of Wisconsin (Breckinridge Hall).

Faculty

Seoung Lee Chun Wilson, (Instructor in Music) B. Mus., University of Louisville; M. Mus., Southern Methodist University. **Ruby M. Cheek,** (Instructor in Music) A.B., Centre College. **Dwight Steere,** (Prof. of Music) A.B., M.A., University of Michigan. **West T. Hill,** (Associate Prof., Dramatic Art) A.B., Georgetown College; A.M., Columbia University; Ph.D., State University of Iowa. **Arthur Dondero**—absent—(Instructor in Music).

John David Walker, (Instructor in Engish) A.B., Abilene Christian College; M.A., University of Texas. **Paul L. Cantrell,** (Assistant Professor of English) A.B., A.M., Vanderbilt University. **Sabra Barbour,** (Librarian) A.B., Randolph-Macon College; M.S. in L.S., University of Kentucky. **Charles T. Hazelrigg,** (Professor of English) A.B., Centre College; A.M., Ph.D., Yale University.

Robert Bryant, (Associate Professor of Philosophy and Religion) B.A., William and Mary; B.D., Ph.D., Yale University. **Hornell Hart,** (Professor of Sociology) A.B., Oberlin College; M.A., University of Wisconsin; Ph.D., State University of Iowa. **Gordon C. Windsor,** (Assistant Professor of Religion and Psychology) B.S., University of Washington; B.D., S.T.M., San Francisco Theological Seminary. **Bruce D. Compton,** absent (Associate Professor of Philosophy and Religion) B.A., M.A., University of Pennsylvania; B.Th., Princeton Theological Seminary.

Blanche C. Hodgkins, (Assistant Prof. of French) A.B., M.A., Cornell College. **J. Proctor Knott,** (Prof. of French) A.B., A.M., Princeton University; Ph.D., University of Wisconsin. **Alden G. Vaughn,** (Prof. of Ancient Languages and Humanities) A.B., Dartmouth College; A.M., Ph.D., University of Pennsylvania. **Emma M. Holdren,** absent (Associate Prof. of Spanish) A.B., Miami University; M.A., Ph.D., University of Michigan.

Max Cavnes, (Assistant Prof. of History and Faculty Resident of Breck Hall) B.A., M.A., Ph.D., Indiana University; B.D., Yale University. **Lawrence E. Noble, Jr.,** (Assistant Prof. of History and Government) B.A., University of Mississippi; M.A., Ph.D., Duke University. **Emily D. Reeves,** (Assistant Professor of Education) A.B., M.A., University of Kentucky. **Mary E. Vestermark,** (Assistant Professor of Psychology and Education) A.B., Oberlin College; M.A., Stetson University. **Carl E. Misch,** (Professor of History and German) Ph.D., University of Munich.

Charles F. Conklin, (Associate Professor of Economics and Business Administration) A.B., Waynesburg College; M.A., Ph.D., Univ. of Pittsburgh. **Elizabeth P. Ullrich,** (Instructor in Secretarial Training) B.A., Coe College. **John J. Steiger,** (Superintendent of Buildings and Grounds). **Clarence E. Heffelfinger,** (Associate Prof. of Economics and Business Administration) A.B., Litt.D., Ursinus College; M.S., Columbia University.

Faculty

Richard I. Rush, (Prof. of Chemistry) A.B., Ph.D., Johns Hopkins University. **Katherine C. Nichols,** (Associate Prof. of Home Economics) B.S., M.S., University of Tennessee. **Wilbur J. Robinson,** (Prof. of Mathematics) A.B., Ohio Wesleyan University; Ph.D., Ohio State University. **Roberta A. Baily,** absent, (Instructor in Home Economics) B.S., University of Kentucky. **John H. Walkup,** absent, (Prof. of Chemistry) A.B., Westminster College; Ph.D., Western Reserve University.

Earland Ritchie, (Professor of Physics) B.S., Ball State Teachers College; M.S., Columbia University; Ph.D., Indiana University. **Roy Ellis,** (Assistant Professor of Physics) B.S., Western Kentucky State College; A.M., Indiana University; Ph.D., Texas A. and M. **Frederick W. Loetscher, Jr.,** (Associate Professor of Biology) A.B., Yale University; Ph.D., Cornell University. **Eugene Wilbur Cook,** (Professor of Biology) A.B., Centre College; A.M., Ph.D., Ohio State University.

T. Briscoe Inman, (Assistant Prof. of Physical Education) A.B., Centre College. **Marcelyn P. Rouse** (Instructor in Physical Education) B.S., University of Missouri; M.S., Indiana University. **Joseph W. Brummett,** (Instructor in Physical Education) A.B., Centre College. **Robert N. Cocanougher,** (Instructor in Physical Education) A.B., Centre College.

Katherine M. Silcott, (Alumnae Secretary and Admissions Counselor) A.B., Centre College. **John W. Frazer,** (General Secretary) A.B., Centre College. **Brice T. Leech,** (Director of Admissions) A.B., Centre College. **Violetta W. Shearer,** (Registrar) A.B., Centre College.

Robert F. Ensminger, (Alumni Secretary and Director, News Bureau) A.B., Centre College. **Fred E. Arnicar,** (Comptroller) A.B., Centre College. **Edward Rall,** (Business Manager) A.B., Centre College.

Ada Peck, Sigma Chi Housemother; **Mayme Amick,** Phi Tau Housemother; **Monnie McChord,** Beta Housemother **Hattie Adams,** Phi Delt Housemother; **Evelyn Sims,** Women's Nurse; **Mrs. Neal Gorden,** Deke Housemother; **Virginia Old,** Caldwell Hall Housemother; **Margaret Medaris,** Acheson Hall Housemother.

students

Library

Class

Elizabeth Paull Alexander (Biology)
Debate 1. Players 3, 4: Treas. 4. C. C. A. Cabinet 1. C. E. W. Comm. 1. Cento 4. Phi Beta Chi 2, 3, 4. Class Pres. 4. W. S. C. 4. S. F. C. 3. Carnival Queen Attendant 4.

C. Douglas Bannester, Jr. (Biology)
Debate 4. I. F. C. 4. Players 2, 3, 4. Plays: **Mousetrap** 3; **Pygmalion** 4. C. C. A. Cabinet 2. Choir 1. Annual 2. Sigma Alpha Epsilon 3, 4: Pledge Trainer, Chronicler 3; Rush Chm., Pres. 4.

William Edward Barrass (English)
Basketball 1, 2. Delta Kappa Epsilon 1, 2, 3, 4: Treas. 1, 2; V. Pres. 4.

Barbara Lynn Allen (Home Economics)
Politan 1, 2, 3, 4. S. N. E. A. 3, 4. Players 1. Plays: **Our Town** 1. Annual 2, 3. Chain Club 1, 2, 3, 4. Dean's List 4.

Susan Smith Ball (Psychology)
Forum 2, 3, 4: Sec. & Treas. 4. Players 1, 2, 3, 4. Cento 3, 4. Dean's List 2, 3. Cum Laude.

William Clark Billips (Biology)
Sr. Pitkin 4. I. F. C. Sec.-Treas. 4. Sharit 4. Musical 3, 4. Phi Beta Chi 2, 3, 4: V. Pres. 4. Marshall 3. Dean's List 2. Sigma Alpha Epsilon 1, 2, 3, 4: Pledge Trainer 1; Herald, Chaplain 2; Chronicler 3; Chaplain, Song Leader, President 4.

Howard Blau? (Business)
Musical 3, 4. "C" Club 1, 2, 3, 4. Football 1, 2. Delta Kappa Epsilon 1, 2, 3, 4.

Astride Bisofs (Chemistry)
(Aug. Graduate 3 yrs.) Politan 1, 2, 3, 4: Sec. 3. Phi Beta Chi 2, 3. W. A. A. 1. Alumni Scholarship.

# of 1959

Roger T. Cook (Chemistry and Biology)
Sr. Pitkin 4. I. F. C. Pres. 3. Musical 4. Phi Beta Chi 2, 3, 4. S. F. C. 3, 4. Sigma Alpha Epsilon 1, 2, 3, 4: Sec., Warden 2; Rush Chm. 3; V. Pres. 3, 4.

Young Ok Choi (Christian Education)
Dean's List 3. Trustee Scholarship.

Mary Ruth Cowden (Art)
W. A. A. 4. Musical 3, 4. Choir 2. Cento 4. Dean's List 4. Homecoming Attendant 4.

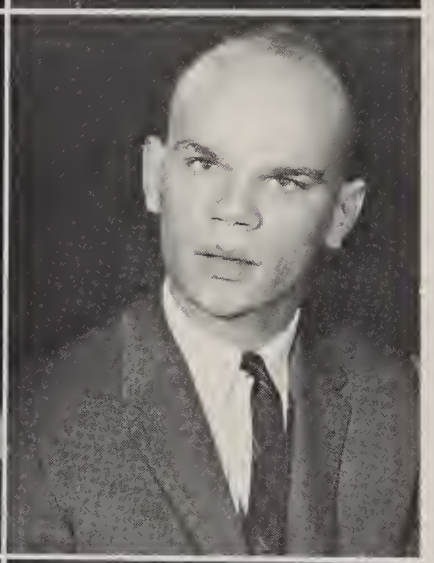

George Charles Covington (Economics)
Otero 2. Accounting Club 4. Cento 4. "C" Club 1, 2, 3, 4. Football 1, 3. Golf 1. Delta Kappa Epsilon 1, 2, 3, 4: V. Pres. 4.

William Barry Dixon (English)
Sr. Pitkin 3, 4: Sec.-Treas. 4. I. F. C. 3, 4. Annual Co-Editor 3. O. D. K. 4. S. F. C. 3. Comm. on Drinking Chm. 4. Phi Delta Theta Pres. (Two Semesters) 4.

Janet Lou Craig (Sociology)
W. A. A. Sec. 4. Cento 4. C. E. W. Comm. 4.

Judith Estelle Cramer (Psychology)
C. C. A. Cabinet 4. C. E. W. Comm. 4. Annual 2, 3. YeRound Table 4. Sponsor 3. Marshall 3. Dean's List 1, 2, 3, 4. Cum Laude.

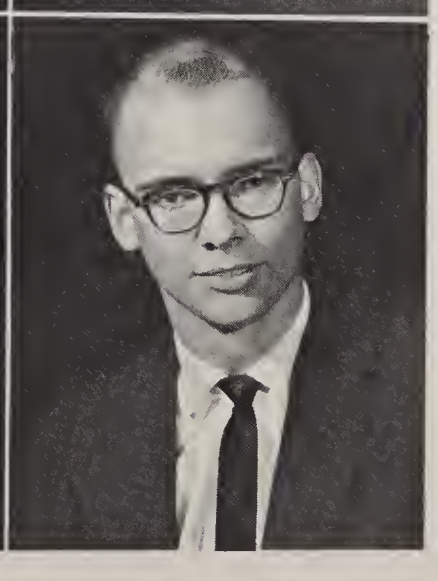

George John Ellis, III (Chemistry and Biology)
Cento 4. Obiter Scripta 3, 4. Phi Beta Chi 2, 3, 4: Pres. 4. O. D. K. 3, 4. Ye Round Table 3, 4: Sec.-Treas. 4. Who's Who 4. Marshall 3. Dean's List 1, 2, 3, 4. Beta Theta Pi 1, 2, 3, 4: Scholarship Chm. 1, 2, 3; Alumni Sec. 2, 3; Pres. 3, 4. Scholarship; Centre Honor, Cheek Memorial, Freshman Chemistry Award. Magna Cum Laude.

Class

Mary Alice Cunningham (French)
S. N. E. A. 3. Jr. Pitkin 1, 2. Musical 3. Choir 1, 2, 3. Tudor Singers 2, 3. Marshall 3. Dean's List 1, 2, 3, 4. Mystic Chapman Music Award 2. Student Organists' Guild 2: Sec.-Treas. 3. Centre Singers 1.

John Preston English (Business)
Sharit 2. Cento 3. "C" Club 1, 2, 3, 4. Tennis 1, 2, 3, 4: Capt. 3. Beta Theta Pi 1, 2, 3, 4.

Felix Preston Farmer (Economics)
S. F. C. 4. Phi Kappa Tau 2, 3: Soc. Chm. 2; Rush Chm. 3. Sigma Chi (Soc. Member) 4.

Joan Willard Ditto (Dramatic Art)
Debate 4. S. N. E. A. 4. W. A. A. 1, 2, 3: V. Pres. 3; Treas. 4. Jr. Pitkin 1, 2. Players 1, 2, 3, 4: Sec. 3; Pres. 4. Plays: **Blythe Spirit** 1; **Anastasia, Mac-Beth** 2; **Medea, One Act** 3; **Come Back Little Sheba, Pygmalion** 4. C. E. W. Comm. 4. Musical 3. Ye Round Table 3, 4: Pres. 4. Who's Who 4. Marshall 3. Pres. Morgan Hall 4. W. S. C. 4. Dean's List 1, 2, 3, 4. Magna Cum Laude.

Susan Edwards (English)
(Aug. Graduate 3 yrs.) Players 1, 2, 3. Sharit 1, 2. Musical 2, 3. Annual 3. Cento 1, 2, 3. Chain Club 1, 2, 3. Dean's List 1, 2, 3. Ye Round Table 3. Scholarships; National Merit, Centre Honor 1, 2, 3.

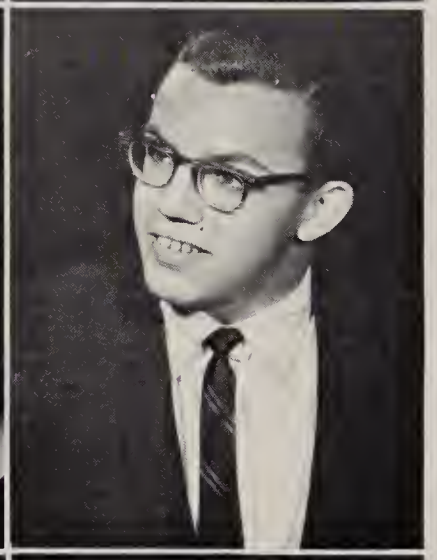

David Grissom (English)
(Senior Yr. in Absentia Law School) Otero 2. I. F. C. 2, 3. "C" Club 1, 2, 3, 4. O. D. K. 3. Marshall 3. Dean's List 2, 3. Football 1. Track 1, 2, 3. Delta Kappa Epsilon 1, 2, 3, 4: Corres. Sec. 2.

Carroll Cushman Gibbs (Psychology)
(Aug. Graduate) Forum 1. Politan 1, 2, 3, 4. Players 4. Choir 1, 2, 3. Annual 2.

Bennie Taylor Feese (Chemistry)
Debate 2. Jr. Pitkin 1, 2: V. Pres. 2. C. C. A. Cabinet 2, 3, 4. Cento Editor 3. Phi Beta Chi 3, 4. O. D. K. 3, 4. Ye Round Table 3, 4: V. Pres. 4. Who's Who 4. Marshall 3. Dean's List 1, 2, 3, 4. Beta Theta Pi 1, 2, 3, 4: Treas. 2, 3. Magna Cum Laude.

Henry Sweets Faurest, Jr. (English)
(Picture Not Available) Annual 3. Cento 3. Obiter Scripta 4. Phi Beta Chi 3. Marshall 3. Dean's List 1, 2, 4. Basketball 2. Golf 1. Beta Theta Pi 1, 2, 3, 4: Sec. 2; Pres. 3; House Mgr. 4.

# of 1959

John Wilson Fish (English)
Debate 1, 2. Jr. Pitkin 1, 2: Pres. 2. I. F. C. 3. C. C. A. Cabinet 1, 2, 3, 4: Prog. Chm. 3. C. E. W. Comm. Chm. 2. Sharit 2. Cento 3, 4: Editor 4. O. D. K. 3, 4: Pres. 4. Who's Who 4. S. F. C. 2. Dean's List 3. Football 1. Valentine Attendant 3. Beta Theta Pi 1, 2, 3, 4: Corres. Sec. 2; Rec. Sec. 3; Sgt.-at-Arms 4.

Elizabeth Ann Hall (English)
Jr. Pitkin 1, 2. Sr. Pitkin 3, 4: Prog. Chm. 4. C. C. A. Cabinet 2, 3: Sec. 3. Musical 3. Class V. Pres. 1. Pres. East Hall 3. Sponsor 3. W. S. C. 3. Attendant: Gardenia 1, Mt. Laurel 3, Homecoming 4.

Jean Strauter Harney (Elementary Education)
S. N. E. A. 1, 2, 3, 4: 2nd V. Pres. 4. Honor Council 1. Choir 1, 3. Musical 3, 4. Sponsor 3. S. F. C. 2. Centre Singers 1.

Robert Hope Hankla (Physics)
Jr. Pitkin 1, 2: Treas. 2. C. C. A. Cabinet 1, 2, 3, 4: Treas. 4. Phi Beta Chi 2, 3, 4. O. D. K. 4. Marshall 3. Dean's List 1, 2, 3, 4. Beta Theta Pi 1, 2, 3, 4: Rec. Sec. 4.

James Preston Jewell, Jr. (Biology)
Sr. Pitkin 3, 4. "C" Club 1. Football 1. Phi Delta Theta 1, 2, 3, 4: Warden 3; V. Pres. 4.

Jane Humphries (History)
S. N. E. A. 3, 4. W. A. A. 4. Players 4. Choir 1. Cento 4. Dean's List 2, 3. Little Sisters of Minerva 4. Attendant: Homecoming 4, Esquire Queen 4.

Jeralyn Clare Jones (Biology)
W. A. A. 2, 3, 4: V. Pres. 4. Jr. Pitkin 1, 2. Honor Council 4. Players 4. Plays: **Pygmalion** 4. C. C. A. Cabinet 2. C. E. W. Comm. 3. Musical 3. Choir 1, 2, 4. Cento 4. Phi Beta Chi 3, 4: Sec.-Treas. 4. Dean's List 2, 3. Henry Barrett Boyle Latin Prize 2. Pro Arte Musica 1, 2. Little Sisters of Minerva 4.

William Wallace Kazee (Business)
"C" Club 1, 2, 3, 4: V. Pres. 4. Class Pres. 1. Dean's List 2. Basketball 1, 2, 3, 4: Capt. 4. K. I. A. C. All Conference 1, 2, 3, 4. Baseball 3, 4. Phi Delta Theta 1, 2, 3, 4: Warden 4. Alumni Scholarship. Carnival King 4.

Class

Anne Kavanaugh (Elementary Education)
Politan 1, 2, 3, 4. S. N. E. A. 1, 2, 3, 4. W. A. A. 2, 3. Sr. Piktin 4. C. E. W. Comm. 4. Sharit 1, 2, 3, 4. Choir 1. Cento 4. Marshall 3. S. F. C. Social Chm. 3. Dean's List 1, 2, 3, 4. Valentine Queen 3. S. A. E. Sweetheart 4. A. A. W. W. Scholarship 1, 2, 3, 4. Little Sisters of Minerva 4.

John Harold Kuhnle (English)
Sr. Pitkin 3, 4. Sharit 2, 3. Musical 3, 4. Cento 3, 4. Obiter Scripta 2, 3, 4. Who's Who 4. Delta Kappa Epsilon 1, 2, 3, 4: Soc. Chm. 2; Sec. 3; Pres. 4. Alumni Scholarship.

Virgil Lanham (Accounting)
Players 1. Phi Delta Theta 1, 2, 3, 4.

Alice Clair Kimbler (Physics)
Debate 1, 2. Jr. Pitkin 2. Honor Council 2, 4. C. C. A. Cabinet 1, 2. C. E. W. Comm. 3. Chain Club 1, 2, 3, 4. Phi Beta Chi 3, 4. Who's Who 4. Marshall 3. W. S. C. 3, 4: Treas. 3; Pres. 4. Dean's List 1, 3, 4. William Ernst Memorial Prize 1. John W. Redd English Prize 1. Amanda O. Rodes Alumnas Prize 3. Chm. Student Judiciary Comm. 4.

Frances Elliott Lambert (Dramatic Art)
(3 yr. Graduate) Jr. Pitkin 1, 2: Pres. 2. Sr. Pitkin 3. Players 1, 2, 3. Plays: **Anastasia, MacBeth** 1; **You Can't Take It With You** 3. C. C. A. Cabinet 2, 3: V. Pres. 3. C. E. W. Comm. 2. Musical Choreographer Director 2, 3. Choir 1. Annual 1, 2: Editor 3. Cento 2. Chain Club 1, 2, 3: Pres. 3. Phi Beta Chi 2, 3. Who's Who 3. S. F. C. Soc. Chm. 3. Cheerleader 1, 2, 3: Co-Capt. 3. Dean's List 3. Attendant: Esquire Queen 3, Miss Colonel 3.

David Marshall Long (Business)
Jr. Pitkin 1, 2. Sr. Pitkin 3, 4. I. F. C. 4. Annual Sports Editor 3. Cento 1. Dean's List 2. Phi Delta Theta 1, 2, 3, 4: Treas. 4.

Donald S. Major (Business)
I. F. C. 3. C. C. A. Cabinet 1. Phi Kappa Tau 1, 2, 3: Soc. Chm. 1, 2; Rush Chm. 2; Pres. 3.

Mary Terry Leech (Biology)
Forum 1. Chain Club 1, 2, 3, 4. Phi Beta Chi 2, 3, 4. Who's Who 4. Sponsor 3. Marshall 3. Class Pres. 2. Pres. West Hall 3. W. S. C. 2, 3. S. F. C. 1. Dean's List 1, 2, 3. Attendant: Homecoming 4. Beta Theta Pi Sweetheart 3. Alumna Association Prize 2.

# of 1959

Wilis Payne McKee, Jr. (Chemistry)
(Senior Yr. in Absentia Med. School) Players 3. C. E. W. Comm. 3. Musical 2, 3. Annual 2. Cento 3. Obiter Scripta 3. Phi Beta Chi 2, 3. O. D. K. 3. Ye Round Table 3. Dean's List 1, 2, 3. Phi Delta Theta 1, 2, 3, 4.

Elizabeth Lindenberger (English)
Sr. Pitkin 3, 4. Annual 2, 3. Obiter Scripta 3, 4. Dean's List 2, 3, 4. Cum Laude.

Elizabeth Myers, (English)
Politan 1, 2, 3, 4: V. Pres. 3, 4. S. N. E. A. 3, 4. W. A. A. 1, 2, 3, 4. Jr. Pitkin 1, 2. Sr. Pitkin 3, 4: Pres. 4. C. C. A. Cabinet 4. Marshall 3. W. S. C. Sec. 4. Dean's List 1, 2, 3, 4. Sigma Alpha Epsilon Sweetheart 3. Little Sisters of Minerva 4.

J. Shelton Meredith, Jr. (History)
I. F. C. 3, 4. Cento 3. Beth Theta Pit, 1, 2, 3, 4.

James Thomas Morris (Economics)
"C" Club 1, 2, 3, 4: Pres. 4. Football 1, 2, 3, 4: Co-Capt. 4. Delta Kappa Epsilon 1, 2, 3, 4: Pledge Trainer 2; Sec. 3; Sgt.-at-Arms 4.

Maryanne Nuttall (Biology)
Players 3, 4. Plays: **Medea, One Act** 3; **You Can't Take It With You** 4. C. E. W. Comm. 4. Obiter Scripta 4. Phi Beta Chi 2, 3, 4. Dean's List 1, 3, 4.

Elizabeth Sue Ploetz (Psychology and Religion)
Sr. Pitkin 3, 4. W. H. C. 3. Sponsor 3. Dean's List 3.

Wendell D. Nash (Business)
Accounting Club 4.

Class

Trecia Roberts (English)
Sr. Pitkin 3, 4. C. C. A. Cabinet Pres. 4. Sharit 3. Obiter Scripta 3, 4. W. S. C. 4.

James Garrett Noonan, III (Business)
Beta Theta Pi 1, 2, 3, 4.

David Fredrick Ray (Business)
Musical 3, 4. "C" Club 1, 2, 3, 4. Dean's List 4. Football 1, 2, 3, 4: Co-Capt. 4. Tennis 3, 4. Track 1, 2. Delta Kappa Epsilon 1, 2, 3, 4: Soc. Chm. 2; Pledge Trainer 3; Chaplain 4. Robert Kinnaird Memorial Award, Alumni Scholarship.

Marlene Ann Jones (English and Business)
Otero 2. Debate 2, 3, 4: Pres. 4. Forum 3, 4. W. A. A. 1, 2, 3: Pres. 3. Sr. Pitkin 4. C. C. A. Cabinet 4. C. E. W. Comm. Chm. 4. Cento 2. Who's Who 4. Class Pres. 1. W. S. C. 1, 3. S. F. C. Sec. 3. Dean's List 1, 2, 3, 4. Louisville Alumni Scholarship, Rotary International Fellowship to India.

Julie Thorn (Psychology)
W. A. A. 2, 3, 4: V. Pres. 3; Pres. 4. W. H. C. 3. Musical 3, 4. Cento 3. W. S. C. 3, 4; Sec. 3. Dean's List 3. Attendant: Mt. Laurel 3, Homecoming 4. Carnival Queen 4.

Joseph R. Rimstidt, Jr. (Chemistry)
C. C. A. Cabinet 2. Phi Beta Chi 2, 3, 4. Phi Delta Theta 1, 2, 3, 4.

Marion White Strange (Elementary Education)
S. N. E. A. 1, 2, 3, 4: V. Pres. 2; Pres. 3, 4. Jr. Pitkin 2. Sr. Pitkin 3, 4. C. C. A. Cabinet Sec. 4. C. E. W. Comm. 3. Sharit 1. Musical 3, 4. Choir 1, 2, 3. Tudor Singers 2, 3. Dean's List 1, 2, 3.

Philip Taliaferro (Business)
Sr. Pitkin 4. C. E. W. Comm. 4. Cento Bus. Mgr. 4. O. D. K. 4. Dean's List 3, 4. Football 2, 3. Attendant: Valentine 4. Phi Delta Theta 1, 2, 3, 4: Rush Chm. 2; Pledge Trainer 3.

# of 1959

Richard Alexander Shrader (Psychology)
Forum 4. Jr. Pitkin 1, 2. Sr. Pitkin 3, 4. C. C. A. Cabinet 3. C. E. W. Comm. 4. Sharit 3. S. F. C. 4. Sigma Chi 1, 2, 3, 4: House Mgr. 2; Sgt.-at-Arms 3; Sec. 4.

Mary Jo Settle (Elementary Education)
S. N. E. A. 3, 4: Treas. 4. Dean's List 3, 4.

J. Alan Schweitzer (Spanish)
Otero 1, 2, 3, 4: Sec. 2; V. Pres. 3. I. F. C. 3. Players 1, 2, 3, 4. Plays: **Blythe Spirit, Our Town, Outward Bound** 1; **Anastasia** 2; **One Acts** 3; **Come Back Little Sheba** 4. Pro Arte Musica 1, 2. Dean's List 2, 3, 4. Phi Kappa Tau 1, 2, 3, 4: Sec. 2; V. Pres. 3; Scholarship Chm., House Mgr. 4.

Mary Sue Treadway (Biology)
(3 yr. Graduate) Jr. Pitkin 1, 2. Sr. Pitkin 3. C. C. A. Cabinet 3. C. E. W. Comm. 2. Musical 2, 3. Annual Staff 2, 3. Cento 2. Phi Beta Chi 3. Dean's List 1. Sponsor 3. Cheerleader 2, 3. Phi Delta Theta Sweetheart 3. Attendant: Miss Colonel 3. Homecoming Queen 3.

Ronald Silverman (Business)
Delta Kappa Epsilon 1, 2, 3, 4.

Sandra Lee Waxler (Home Economics)
Debate 3. Forum 3. Sr. Pitkin 3, 4. Musical 3, 4. Cento 4. Election Comm. Chm. 3, 4.

James A. Thompson (Business)
Jr. Pitkin 1, 2. I. F. C. 3. Musical 4. Cento 4. S. F. C. 4. Basketball 2. Golf 2, 3. Valentine King 4. Delta Kappa Epsilon 1, 2, 3, 4: Soc. Chm. 2; Sec. 3; Pres. 4.

Sally Lee Robinson (Chemistry)
(Aug. Graduate 3 yrs.) Politan 1, 2, 3. Musical 2, 3. Choir 1. Annual 2. Phi Beta Chi 3. Ye Round Table 3. S. F. C. 3. Dean's List 1, 2, 3. William Jennings Price Scholarship.

Jack Turner (History)
"C" Club 1, 2. Football 1, 2. Delta Kappa Epsilon 1, 2, 3, 4.

Daniel Lewis Tumey (Chemistry)
Phi Delta Theta 1, 2, 3, 4.

Donna Hall White (Elementary Education)
S. N. E. A. 2, 3, 4: V. Pres. 4. Jr. Pitkin 1, 2: Sec. 2. Sr. Pitkin 4. W. H. C. 1. C. C. A. Cabinet 3. Sharit 2. Musical 3, 4. Class Secretary 1. Dean's List 1, 2, 3, 4. Beta Theta Pi Sweetheart 4. Queen: Mt. Laurel 3, Miss Colonel 4.

Emery Hardin White, Jr. (English)
Otero 1. Debate 1, 2, 4. Jr. Pitkin 1, 2. Sr. Pitkin 3, 4. C. C. A. Cabinet 2, 3: Treas. 3. Choir 1. Phi Beta Chi 1, 2. O. D. K. 3, 4. Who's Who 4. Marshall 3. S. F. C. 1, 3, 4: Pres. 4. Dean's List 1. Beta Theta Pi 1, 3, 4: Sgt.-at-Arms 2; Pledge Trainer 3; V. Pres. 4. Centre Honor Scholarship 1, 2.

1958 Homecoming Queen

Miss Sue Treadway

Queen's Attendants

Miss Ann Hall

Miss Terry Leech

Miss Mary Ruth Cowden

Miss Julie Thorn

Miss Jane Humpheries

1959 Carnival Queen

Miss Julie Thorn

1959 Carnival King

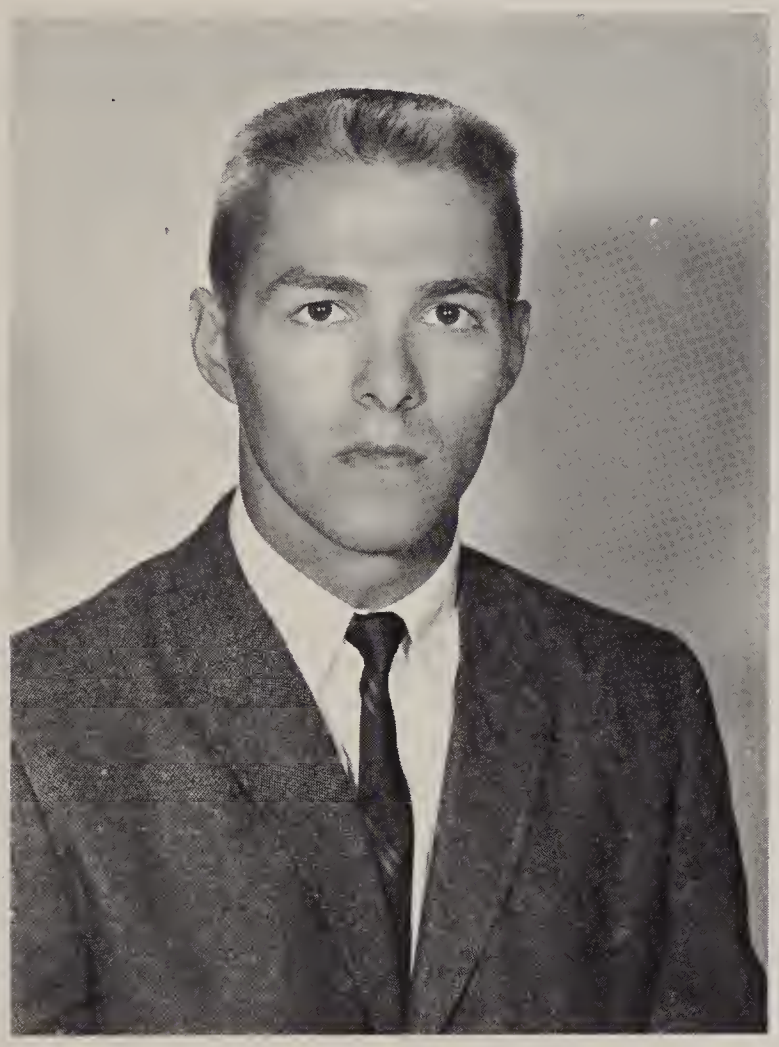

Mr. Bill Kazee

Miss Betsy Alexander
QUEEN'S ATTENDANT

Mr. Bob Travis
KING'S ATTENDANT

Class

Robert William Baxter

Kathryn O'Neal Adams

James Davis Blocksom

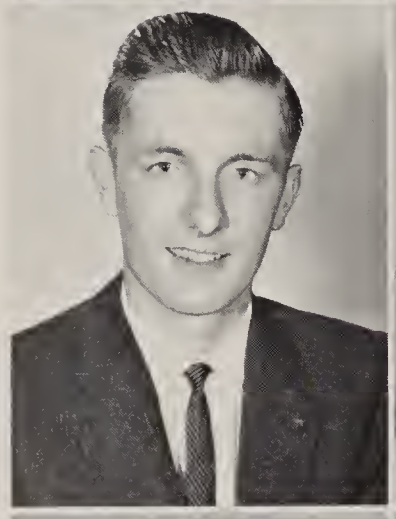

Peter Barnes Boyer

Sally Ann Bacon

Kenneth W. Brumback, Jr.

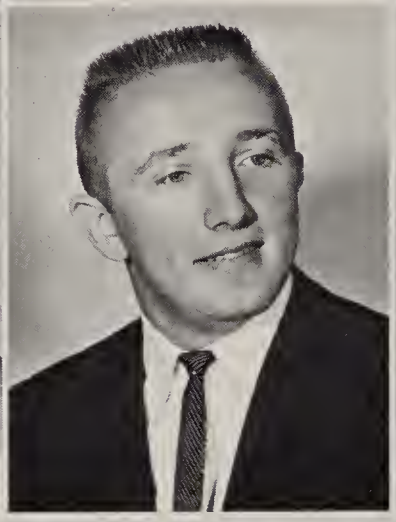

Elizabeth Ann Barbour

William Virgil Chambers

Lois French Battles

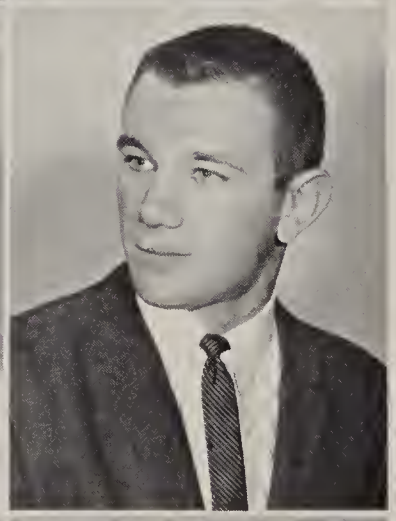

James Chester Claypool

Dottye Sue Benkert

John Thomas Daugherty

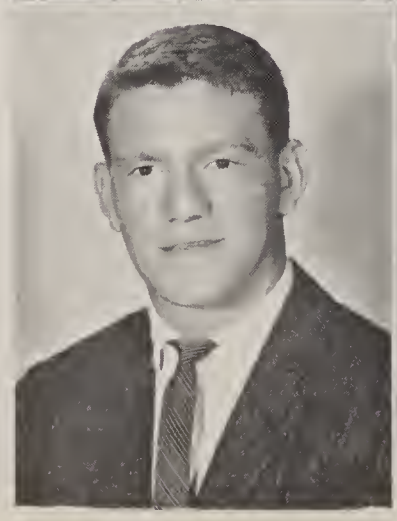

Mark Nelson Day, Jr.

Adrienne Lenora Best

James Cecil Erwin

# of 1960

Peter Lamb Fasoldt

Kay Frances Burkhart

Robert Liggett Faulwetter

William Ross McKee

Margaret Ruth Campbell

Ronald Smith Georgehead

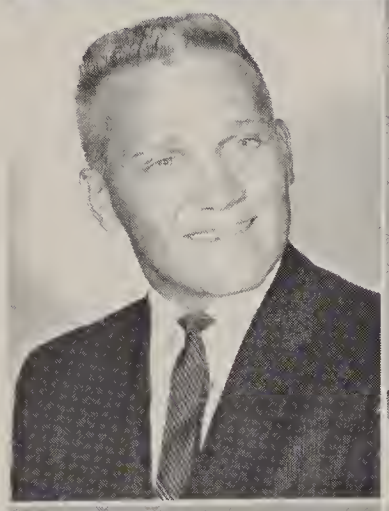

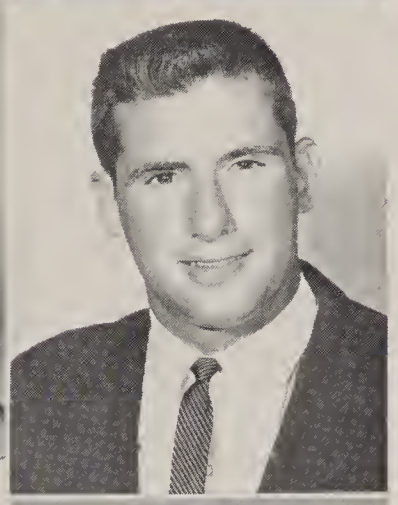

Elizabeth Morrow Cooley

James Lucien Gay

Peggy Ann Craig

Roland Nicola Gibbs

Celia Nan Creal

Frank Warren Grawemeyer

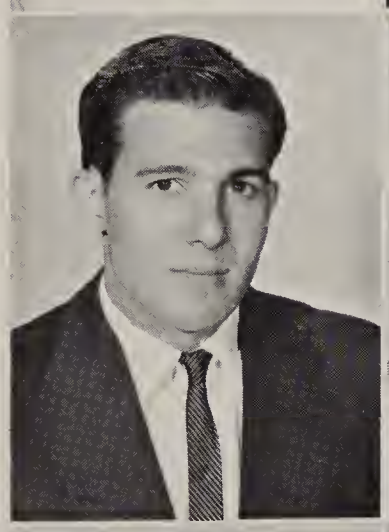

Theodore Flint Gray, Jr.

Nancy Lee Dixon

Don Edward Hagan

Class

John Dale Helton

Mary Burse Edminston

Hugh Gates Hines, Jr.

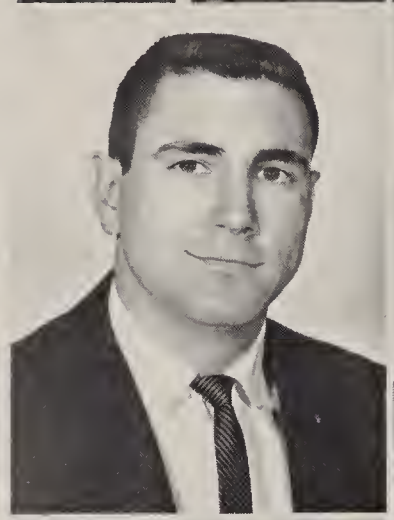

George Robert Holeman

Helen McAfee Glore

Thomas F. Holinshead, Jr.

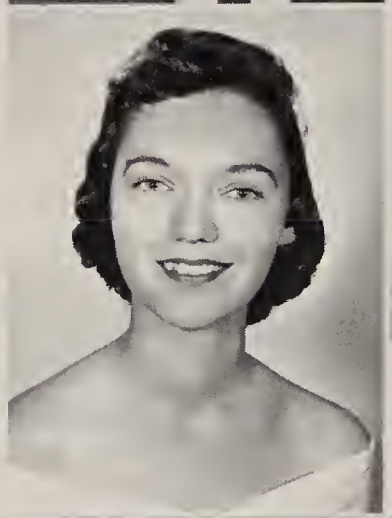

Barbara Sue Hickey

Stephen Terry McMurtry

Helen Ann Houck

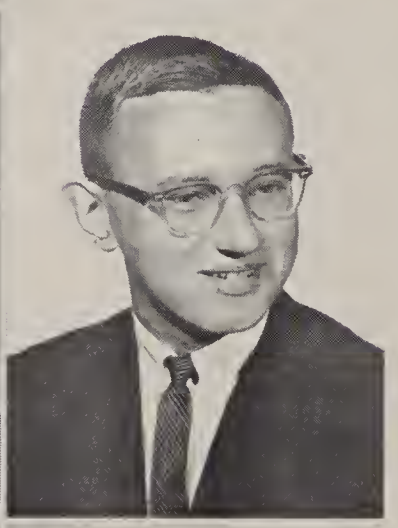

Robert Lance Huggins

Donna Earl Kaelin

George Tams Curlin

Bruce Anderson Kolbe

Frances Ream Kitchen

Philippe Lachesnez-Heude

# of 1960

Sloan Lister

Martha Belle Lock

Thomas H. McGloshen, Jr.

John William McGuire

Judith Passant McMakin

Walter W. Major, Jr.

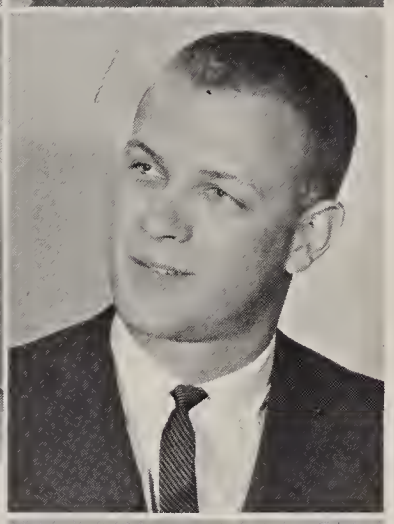

Mary Jo Morrow

William Patrick Malone

Elizabeth King Patton

Richard William Neiser

Patsy Chandler Prewitt

William Seymour Newsom

Harmon Byron Person

Pamela Reed

John Douglas Philips

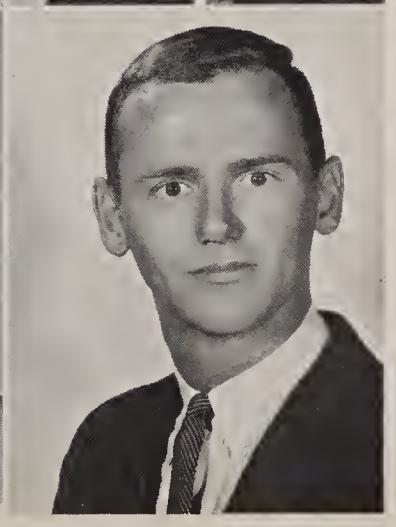

Class

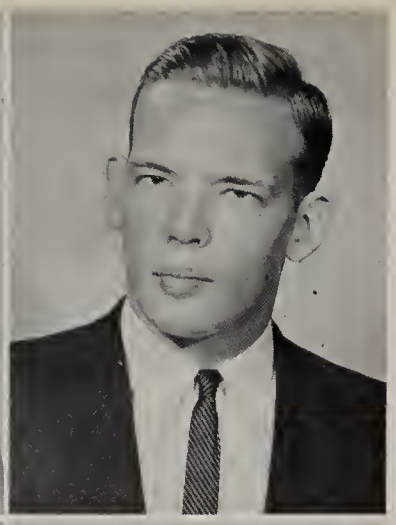

Thomas Sears Rich

Alice Lynn Robertson

George Rinker

Ronald Francis Simmons

Betty Bean Robinson

Kenneth Stanton Simpson

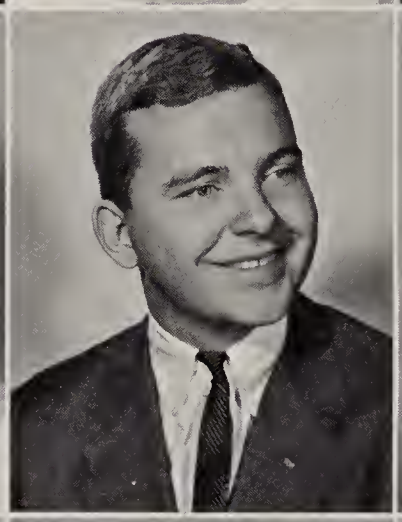

Sarah Christy Roose

John Peter Smith

Forrest Ann Tudor

John Rood Sturges, Jr.

Katherine W. Williams

William Toy

Robert Samuel Travis

Judy Beth Woodrow

Thomas Henry Turnbull

# of 1960

James Elbert Vermillion

Deanna Kay Varley

Bobby D. Wallace

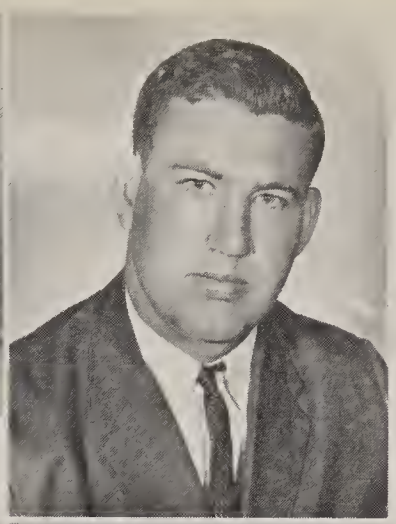

Lawrence A. Washington

Raymond Lorenzo Webb

Norman Lee Youtsey

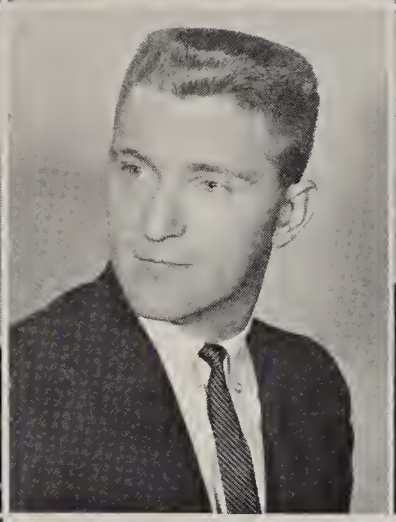

Margaret Ann Menges

Pictures not available: Ed Barass, Don Huber, Keith Myers, Jeff Loane, Richard Behnke.

1959
Representative
to Mt. Laurel
Festival

Miss Fan Kitchen

Candidates for Representative

Miss Dottye Sue Benkert

Miss Kathy Adams

Miss Peggy Ann Craig

Miss Nancy Dixon

Miss Betsy Myers
(picture not available.)

Class

Marilyn Boston Allen

Thomas Stuart Biltz

Linda Ross Bowles

Robert Gordon Bleakley

Barbara Lynn Brockman

Richard Lee Bourn

Marilyn Jo Browning

Lyman Morris Chipman, Jr.

Nancy Ferguson Chapman

Philip Brenton Cocks

Frances Faye Finney

Philip Brooks Coulter

# of 1961

Nancy Lee Grubb

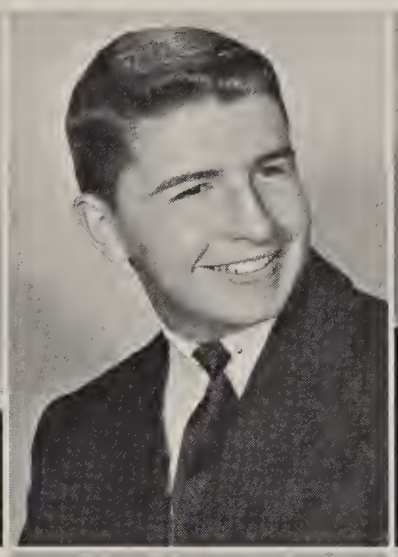

Robert Kent Curtis

Patricia Ellen Heinemann

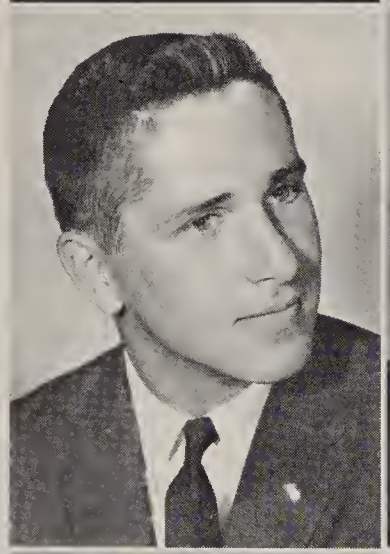

Richard McCullough Dom

Harriet Boyd Hill

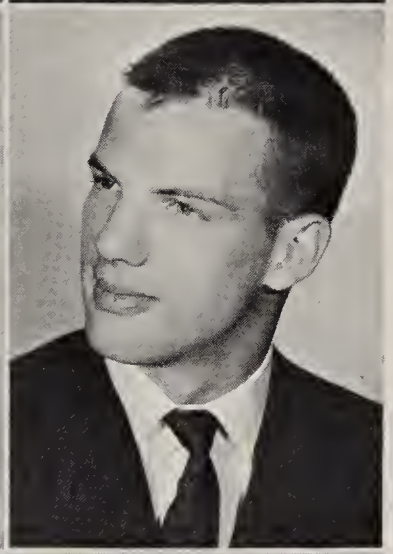

Robert Raymond Eveleth

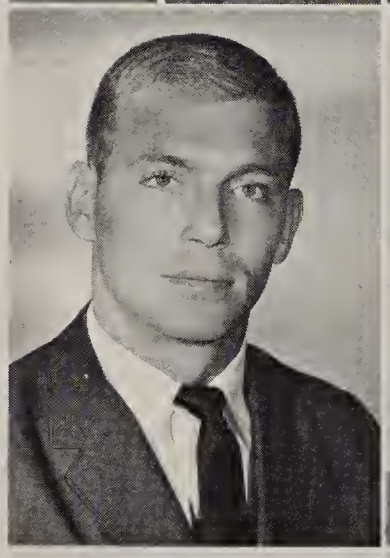

William R. Falkenburg, Jr.

Patricia Ruth Jarvis

Edwin Joseph Golder

Jo Agnes Jones

William Mitchell Hall

Jacqueline Kincheloe

Class

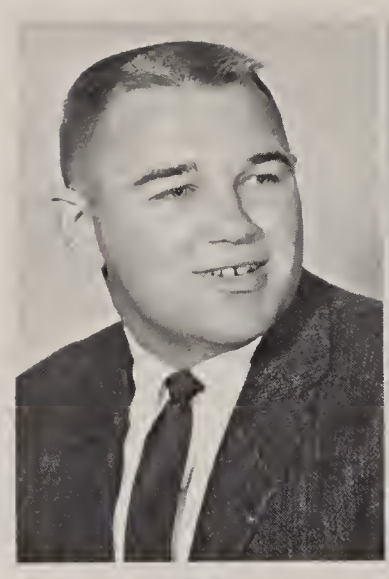

Upshur Higginbotham

Barbara Lee Koehler

Henry Thomas Hurt

Jean Marie Kraft

Robert Wood Kimberlin

Frances Kendall Lowe

Ted Howard Lavit

Betty Ann Marcum

John Frederick Lemon

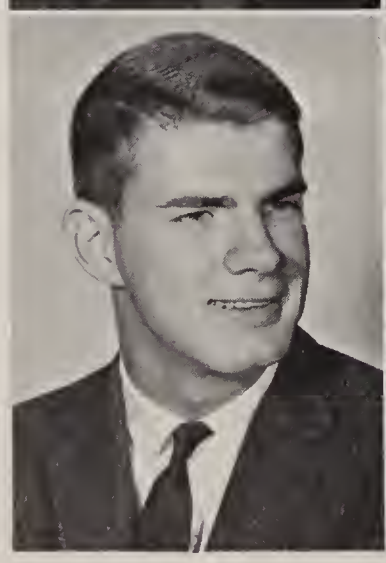

William Edwin Lewis

Ronnie Lee Galloway

Alastair Lawson MacDonald

# of 1961

Rebecca McNeely Myers

Thomas Frederick Manby

Frances Anne O'Connor

Patrick Joseph Martin

Mary Suzanne Owen

Ransin Maryohanna

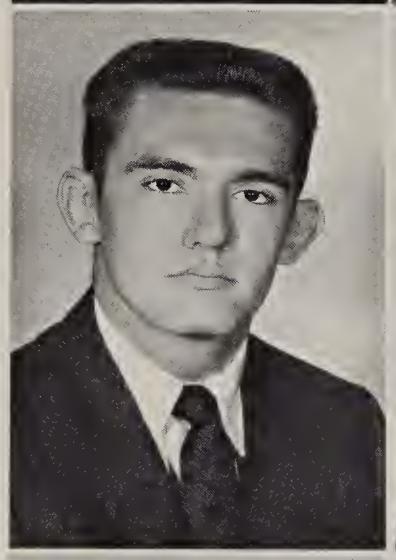

William Ernest Myers

Norma Lee Ploetner

James Logan Neb

Douglas Henry Owen

Darlene Joan Pomicter

Robert Milan Parman

Class

Bettye Loubelle Redman

James Thomas Patterson

Suzan Samii

Joe Higgins Patterson

Sara Jean Shelby

William Joseph Rafferty

James Wilson Robertson

Mary Earl Shugart

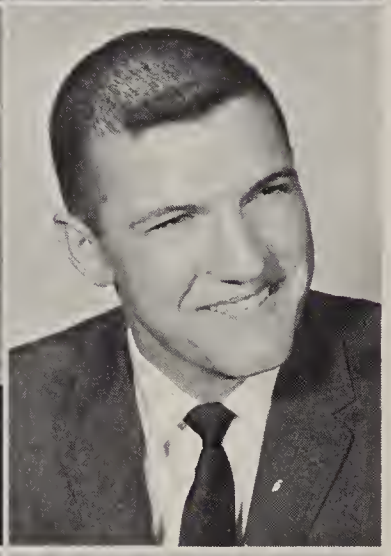

George Franklin Rush

Alice Clancy Staples

David Stephen Sagarin

Ann Burke Tamme

# of 1961

Ben Hayden Shawler

Mary Ann Veirs

James Pete Stavros

Jerry Edwin Stewart

Linda Windrow

Gene Blakie Tassie

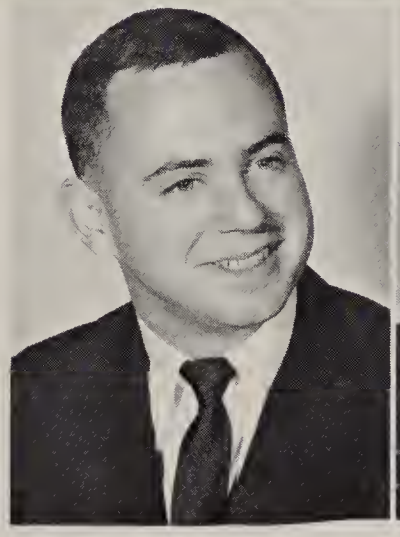

John Benjamin Thorne

Lloyd Evins Van Nest, Jr

Richard Rush Wheeler

1959
Esquire Queen

Miss Linda Bowles

Queen Candidates

Miss Pam Reed
Sigma Chi
"December is the party season. To have a party, I don't need a reason."

Miss Becky McNeely
Delta Kappa Epsilon
"September marks the beginning of fall. With my big brown eyes I'll wow them all."

Miss Frances Lambert
Phi Delta Theta
"January 1st marks the New Year. I'm the little babe who'll spread the cheer."

Niss Norma Ploetner
Beta Theta Pi
"October lauds the goblin night—I'm the most bewitching witch in sight."

Miss Jane Humpheries
Sigma Alpha Epsilon
"November is the time for turkey and pie, And I'm the pumpkin that'll catch your eye."

Class

Marion Isabelle Aiken

Joy Sue Allen

Alan Eldon Anderson

Walter Irving Beale

John James Bond

Nancy Jane Arnold

Julia Ann Ballard

Waller Beall Booth

William John Boye

Edmund Diehl Brickley

Beverly Byrd Baylor

Ann Moffett Blandford

Britten Hamilton Bryant

William Alfred Burmester

Paul Frederick Camenisch

# of 1962

Linda Sue Bryan

Dudley Elaine Burgess

Thomas Ignatius Carey

Antony Sessions Caulfield

William Stanly Cline

Mary Clyde Callaway

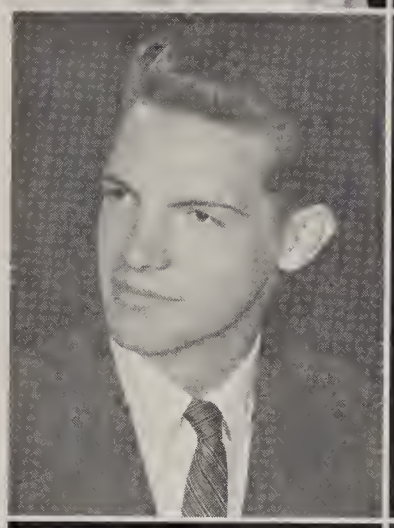

Annette Isabel Camps

Randolph Sloan Colman

Bruce Edward Cornes

John Creston Criner

Lillian Stoner Clay

March Coe

John James Doran

Jon Roger Duffett

Jesse William Ellis

Class

Dorothy Ann Coleman

Prudence Mason Darnell

Robert Walters Erlanger

Robert Brooks Eufer

Robert Alan Fish

Esther Anne Dietrich

Martha Newland Dooley

Louis Ivan Freedman

Sollace Mitchell Freeman

William Downey Gassett

Nell Reed Dudley

Anne Alice Evans

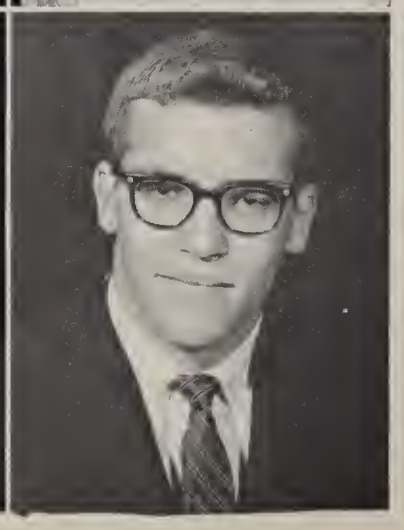

Anthony Patrick Gavin

John Peter Gerlach

David Dean Graybeal

# of 1962

Jean Anne Gore

Barbara Grant Graves

Hiram Arthur Hanson

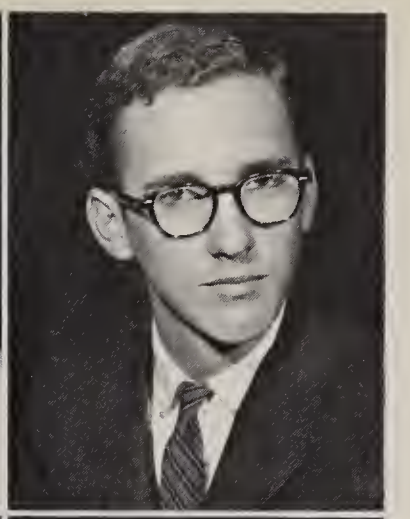

Peter Adriance Harrington

Willis Lyman Harrington

Gai Vivian Griggs

Irene Jonell Hall

William Aloysius Hess

James Elmer Kallaher

John Briggs Kent

Olivia Ann Hayes

Elizabeth Lorraine Haygood

William Earl Kew

Paul Albert King

James Elmer Kouns

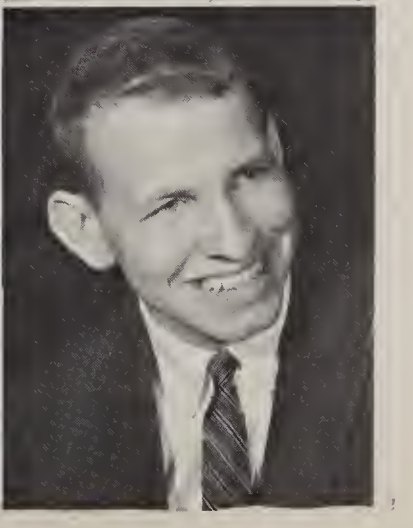

Class

Mary Elizabeth Higgins

Sandra Gay Howell

Neal Henning Lemke

Edgar C. McKenney, Jr.

James Sterling McLaran

Ella Ann Johnson

Karren Keffer

William Markham

David Lange Martenet

David Leroy Martin

Joan Marie Kinstler

Sue Gay Lane

William Grier Martin

Richard Allen Mascarich

Richard Austin Mateer

# of 1962

Margaret Stephens Lawrence

Barbara Allen Leathers

William Dimmitt Meier

Robert Charles Moore

Marvin Eugene Music

Frances Catherine Lively

Nancy Jo Lobaugh

Thomas Scott Pickering

Abbott Brooks Pinney

William Devaughn Pratt

Judith Elaine McKinnis

Lynn Lee Marks

Frank Wilson Pritt

Britton David Ransford

Carl Louis Recke

Class

Peggy Reigh McDowell

Irene Kay Moore

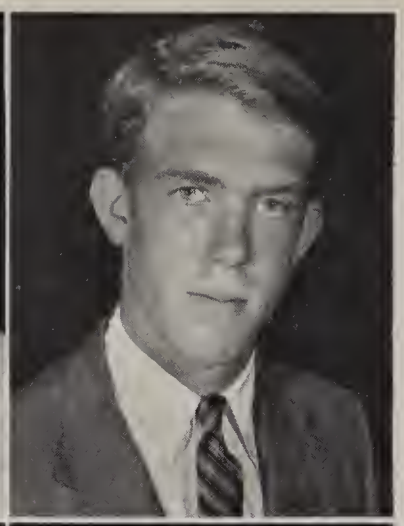
Edward Lyons Reed

Bryon Jefferson Rivers

Elliott Petri Robbins

Evelyn Jeanne P'Pool

Carley Sue Revell

Alex Ware Rose

James Dedman Rouse

William Robert Rout

Janet Crain Reynolds

Jane Talbot Riddle

Robert Wayne Sayer

David George Scheffer

Ralph Fawcett Schreiber

# of 1962

Lena Belle Robinson

Emily Clayton Rogers

Wilbur Jewell Settle

Wilber Jewell Shouse

Warren David Smalley

Tana Lea Smith

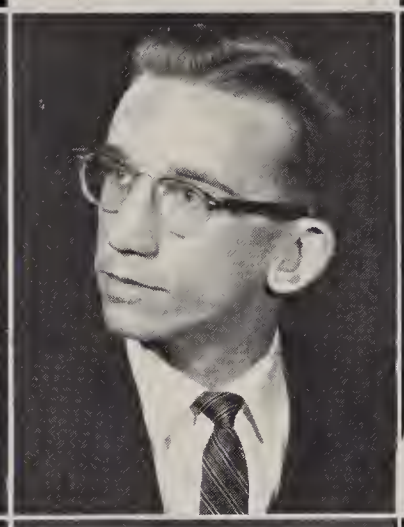

Carolyn Steere

Ellison Arthur Smyth

Jon Sidney Stilp

Lee Douglas Stokes

Rowena Marie Stephenson

Sylvia Richey Strawn

James Lester Swigert

Edward Roland Udlock

Charles Samuel Whitehead

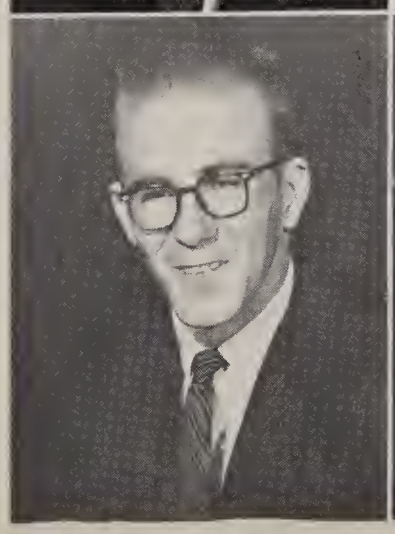

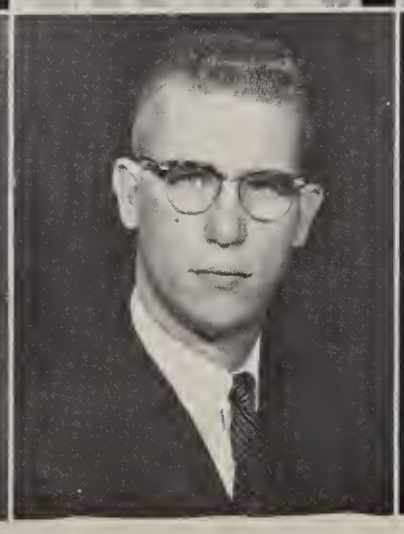

Class

Alice Jane Swinford

Anna Louise Thompson

Robert Comer Whitmore

Phyllis Jean Trowbridge

Jane Ellen Tuttle

Henry M. Wilkerson, III

Jeannine Gay VanDerVeer

Doris Elaine Wilkerson

Robert Allen Yates

Jane Clay Wood

David Arthur York

# of 1962

Pictures Not Available
Cochran Dow
Eva Laure Heflan
Virginia Ann Richardson
Earl Modelle Valentine
Robert Gordon Bleakley
Walter Metz Dunbar
Robert Hope Hankla
Edwin Hankley
Samuel Gray McNamara
Burwell Keith Marshell
Daniel Boone Sayler
William Renaker Townsend
John Worsham Palmore

Below: Freshmen come from far and near. Mr. and Mrs. Spragens are seen greeting women students from Florida.

1959 Gardenia Queen

Miss Jane Wood

Miss Barbara Leathers

Miss Marie Stephenson

Miss Mickey Dooley

Miss Nini Hayes

Miss Karen Keffer

Queen's Attendants

activities

mc reynolds hall

Bud White
S. F. C. President

Standing: D. Shrader, Dr. Ullrich, Mr. Winsor, F. P. Farmer, F. Lambert, T. Hollinshead, Mr. Ellis. **Seated:** P. Smith, M. Edmiston, B. Malone, B. White.

Officers: M. Edmiston, secretary; F. Lambert, Social Chairman; E. White, President; B. Malone, Treasurer.

Student Faculty Congress

The Student-Faculty Congress is made up of elected officers plus elected representatives from each fraternity, independents, women's dormitories, and Politan Club.

This Congress is responsible for the social and extracurricular program at Centre and takes the lead in setting and maintaining the standards of a well governed and happy community life. This year S. F. C. and its committees was responsible for the introduction and functioning of the very important Student Judiciary System.

Standing: J. Ditto, M. Edmiston, P. Craig, T. Roberts, B. Robinson. **Seated:** J. Thorn, F. Finney, F. Kitchen, E. Myers, A. Kimbler, B. Alexander, L. Robertson, N. Dixon.

W. S C. is the governmental organ on the women's campus designed to give every student in the community the responsibility and privileges of self-government.

Officers: B. Robinson, Treasurer; A. Kimbler, President; E. Myers, Secretary.

Women's Student Council

Women's Honor Council

W. H. C. is a council whose principal duty is to inform students and faculty what is expected of them in upholding the Honor System.

L. Robertson, President.

Standing: B. Koehler, J. Browning, L. Robertson, K. Adams. **Seated:** M. Callaway, M. Lock, A. Kimbler, M. Stephenson.

Ye Round Table

Officers: J. Ellis, Secretary-Treasurer; B. Feese, Vice-President; J. Ditto, President.

Standing: B. Feese, S. Robinson, Mrs. E. Holdren, J. Ditto, J. Ellis. **Seated:** B. Robinson, M. Edmiston, J. Cramer. **Absent:** W. McKee, W. Malone, S. Edwards.

Round Table is composed of Juniors and Seniors who are outstanding in scholastic achievement and have an average of 3.4 or higher. The members exchange ideas and present papers.

Who's Who

Who's Who gives national recognition to outstanding Seniors.

Standing: B. White, F. Lambert, B. Feese, J. Kuhnle, J. Ditto. **Seated:** M. Jones, T. Leech, J. Ellis, J. Fish, A. Kimbler.

Standing: A. Kimbler, P. Jarvis, M. Veirs, F. Finney, B. Allen, M. Callaway, F. Lambert, F. Kitchen, J. McMakin. **Seated**: L. Windrow, S. Edwards, B. Robinson, L. Clay, N. Arnold, M. Dooley, B. Graves, K. Adams, A. Evans, L. Bowles.

Chain Club is an honorary group electing six freshmen women to membership each year on the basis of leadership, activities, personality, scholarship, and sportsmanship.

F. Lambert, President

Chain Club

Omicron Delta Kappa

O. D. K. is a national men's honor society which taps its members from the upper one-third of the Junior and Senior classes.

Standing: J. Fish, D. Neiser, W. Malone, D. Grissom, J. Ellis, B. Feese, B. Dixon, P. Taliaferro, W. McKee, Dr. Heffelfinger, Mr. Cantrell, Dr. Cavnes.

Officers: B. Feese, Vice-President; Dr. Heffelfinger, Secretary; Mr. Cantrell, Faculty Advisor; J. Fish, President.

Standing: R. Maryohanna, A. Camps, Dr. Vaughn, F. Finney, S. Owen, M. Callaway, R. Wilhelm, T. Hurt, R. Bourn, P. Camenish, K. Keffer, J. Jones, N. Humphries, P. Jarvis, F. O'Conner, L. Windrow. **Seated:** E. Morrow, D. Phillips, J. Kouns, A. Anderson, D. Mateer, E. Lewis, B. Boye, J. Wood, M. Veirs, M. Dooley.

JUNIOR PITKIN

Pitkin Clubs

Officers: A. Hall, Program Chairman; B. Dixon, Secretary-Treasurer; E. Myers, President.

Officers: L. Windrow, Vice-President; P. Jarvis, Secretary; R. Maryohanna, Treasurer; N. Humphries, President.

The Pitkin Clubs meet bi-weekly for discussion of pertinent problems in relation to Christian principles.

SENIOR PITKIN

Back Row: B. Dixon, J. Jewell, M. Long, P. Taliaferro, H. Hines, E. White, W. Major. **Middle Row:** R. Cook, D. Shrader, D. Neiser, H. Person, B. Billips, M. Jones, T. McGloshen, M. Edmiston, S. Treadway. **Front Row:** Mrs. Cheek, Mr. Winsor, Dr. Bryant, F. Lambert, B. Ploetz, J. McMakin, E. Myers, D. White, M. Strange, S. Waxler, A. Hall, T. Roberts, A. Kavanaugh.

Back Row: L. Windrow, Dr. Bryant, Mr. Winsor, J. Fish, F. Lambert. **Front Row:** S. Treadway, T. Roberts, M. Jones, Dr. Hart, M. Strange.

C. C. A. is an organization open to all students which strives to promote religious life among the students.

Officers: F. Lambert, Vice-President; M. Strange, Secretary; T. Roberts, President.

Centre Christian Association

Co-Chairmen: L. Windrow, T. Hurt.

Sharit is the money-making appendage of C. C. A. which carries an annual drive for the support of Christian charities.

Back Row: B. Billips, B. Hickey, A. Kavanaugh, N. Grubb, F. O'Conner, L. Windrow, W. Major, L. Van Nest. **Front Row:** B. Marcum, D. Phillips.

First Semester

Officers: D. Grissom, Secretary-Treasurer; F. Gray, President; B. Billips, Vice-President.

Standing: M. Long, D. Grissom, S. Meredith, F. Gray, K. Brumback, G. Holeman, Mr. Frazier. **Seated:** D. Phillips, D. Huber, P. Coulter, A. McDonald, L. Van Nest, B. Billips.

Interfraternity Council

The I. F. C. Council's purpose is to deal with matters of policy concerning social fraternities and to plan and co-ordinate activities of interest to them.

Officers: J. Gay, Vice-President; F. Gray, President; P. Coulter, Secretary-Treasurer.

Back Row: S. Meredith, J. Gay, K. Brumback, A. Anderson, L. Van Nest, D. Huber, M. Long. **Seated:** P. Coulter, F. Gray, J. Sturges, D. Phillips.

Second Semester

Officers: N. Youtsey, Treasurer; J. Morris, President; R. Simmons, Secretary; B. Kazee, Vice-President.

Standing: B. Kazee, D. Huber, J. Helton, D. Ray, N. Youtsey, K. Brumback, F. Webb, J. Morris, D. Marshall, K. Myers, D. Grissom, H. Blout, J. English. **Seated:** M. Day, H. Hines, R. Travis, R. Simmons, B. McKee.

Standing: J. Gay, R. Bleakley, R. Dom, J. McGuire. **Seated:** R. Galloway, S. Udlock, G. Rush, V. Chambers, U. Higginbotham.

"C" Club

This is the campus organization which recognizes those men who have earned a letter in a major sport.

Women's Athletic Association

W. A. A. helps to promote interest in sports, and stimulate social functions on the women's campus.

Officers: J. Craig, Secretary; J. Thorn, President; J. Ditto, Treasurer; J. Jones, Vice-President.

Accounting Club

First Row: K. Simpson, D. Ray, Dr. Heffelfinger, B. Kazee, N. Youtsey, V. Lanham. **Second Row:** W. Nash, J. Thompson, G. Covington, D. Major.

This is the campus organization which has as its members those students majoring or especially interested in this subject.

Officers: A. Kavanaugh, Second Vice-President; D. White, First Vice-President; M. Settle, Treasurer; B. Meyer, Secretary; M. Strange, President. J. Browning, Historian, is absent from the picture.

SNEA

The Jameson M. Jones Chapter of the Student National Education Association composed of students preparing to teach in either elementary or secondary schools.

Standing: E. Wilkerson, M. Morrow, J. Hall, A. Thompson, M. Jackson, M. Aiken, A. Staples, K. Burkhart, J. Wood, J. Gore, K. Keffer. **Seated, Back Row:** A. Kavanaugh, D. White, E. Myers, P. Prewitt, Miss Reeves, J. Harney, B. Meyer, M. Settle. **Middle Row:** J. McMakin, H. Hill, N. Grubb, E. Barbour, J. Kinstler, N. Arnold. **Front Row:** M. Campbell, J. Ditto, M. Strange.

Phi Beta Chi

Back Row: B. Kolbe, Dr. Loetscher, S. Treadway, B. Feese, S. Robinson, H. Hanson, F. Gray, J. Helton, B. Billips, B. Alexander, Dr. Cook. **Front Row:** Dr. Rush, M. Edmiston.

Officers: J. Jones, Secretary-Treasurer; B. Billips, Vice-President; J. Ellis, President.

Phi Beta Chi is a society of students and faculty members in the science departments. Membership is by invitation.

Back Row: J. Rimstidt, R. Cook, M. Nuttall, F. Lambert, D. Marshall, J. Ellis, B. Robinson, A. Kimbler, B. Hankla. **Front Row:** T. Leech, A. Bisofs.

Seated: P. Lachesnez, E. Heflin, R. Deemy, S. Ball, President; Dr. Spragens, Dr. Heck, Mr. Robey, Guest Speaker; Dr. Noble, R. Maryohanna, T. Spragens, E. Morrow, L. Bowles, B. Eveleth.

Forum

Current problems in foreign affairs and international relations are the basis of discussions held by Forum, which is open to all who are interested.

Debate

Debate is an honorary forensic society electing its members from those students who have participated in five or more debates.

Standing: D. Hagen, Mr. Walker, D. Bannister. **Seated:** M. Jones, M. Menges, E. White, J. Ditto.

Standing: A. Camps, P. Lachesnez-Heude, F. Gray, D. Benkert, T. Turnbull, P. Fasholt, F. Lowe, B. Kolbe, J. Stavros. **Middle Row:** Mrs. Holdren, A. Schweitzer, J. Gardner, L. Palmer, E. Wilkerson, D. Neikirk, P. Trowbridge. **Front Row:** J. Kraft, F. O'Connor, A. Swinford, F. Finney, L. Bryant.

El Club Otero

The Spanish Club, made up of Spanish students, aids in acquainting its members with the countries and peoples of Spain and Latin America.

Officers: D. Benkert, Secretary; John Gardner, President; F. O'Connor, Treasurer; F. Lowe, Vice-President.

Politan

Politan is an organization conducted to correlate the activities of its members, women students who do not live in the dormitory, with the activities of those who do.

Officers: M. Edmiston, President; J. McMakin, Vice-President; H. Glore, Treasurer; A. Bisofs, Secretary.

Back Row: A. Bisofs, C. Steere, A. Tamme, S. Robinson, N. Humphries, M. Edmiston, A. Kavanaugh, J. Reynolds, J. McMakin. **Seated:** C. Gibbs, H. Glore, L. Robinson.

Standing: B. White, L. Battles, B. Cornes, J. Allen, M. Nuttall, D. Sagarin, J. Jones, J. Woodrow, A. Evans, W. Markham, K. Williams, R. Deemy, Dr. Vaughan, Mr. Ensminger, F. Lambert. **Seated:** W. Newsom, J. Gore, D. Pomicter, A. Schweitzer, E. Barbour, J. Hill, T. McGolshen, A. Dietrich, J. Ditto, S. Edwards, Dr. Hill.

T. McGloshen, Vice-President; E. Barbor, Secretary; J. Ditto, President. B. Alexander, Treasurer, absent.

Centre Players

Centre Players is the dramatics club of the college, which has as one of its purposes that of stimulating and providing dramatic activity on the campus.

The Centre College Choir, which makes an annual spring tour, is for all who like to sing.

Fourth Row: J. Rivers, W. Smalley, J. Criner, J. Bond, P. Camenisch, A. Anderson, L. Van Nest, W. Gassett, E. Frey. **Third Row:** A. Johnson, C. Creal, J. McLaren, W. Markham, W. Cline, J. Erwin, Mrs. Wilson, F. O'Connor, E. Cooley. **Second Row:** E. Heflin, S. Lane, L. Palmer, B. Leathers, A. Camps, C. Steere, N. Arnold, A. Tudor, J. Jones. **Front Row:** J. P'Pool, D. Varley, B. Baylor, S. Howell, R. Deemy, L. Bryan, A. Dietrich, Mr. Steere.

Centre Choir

Obiter Scripta

Standing: J. Ellis, W. McKee, Dr. Hazelrigg. **Seated:** Mr. Cantrell, J. Gatliff, M. Nuttall, B. Lindenberger, C. Creal, T. Roberts, H. Faurest, H. Hill.

Obiter Scripter is a literary organization composed of selected members who meet to read and criticize submitted manuscripts.

Cento Staff

The Cento is the student newspaper published weekly for the students by the students.

Standing: W. McKee, J. Jones, D. Neiser, L. Washington, J. Fish, Editor, D. York, W. Sayer. **Seated:** P. Taliaferro, M. Veirs, B. Patton, B. Robinson, Editor.

Yearbook Staff

YEARBOOK STAFF: Editor, Frances Lambert; Business Manager, Walter Major.

Standing: L. Washington, B. Shawler, S. Treadway. **Seated:** L. Windrow, L. Bowles, D. Kaelin, H. Houck.

Standing: C. Creal, A. Evans, B. Hickey, T. Smyth. **Seated:** S. Edwards, P. Craig, M. Lock. **Faculty:** A. Evans. **Students:** P. Craig, P. Heineman, C. Creal, D. Benkert, M. Locke, B. Hickey, T. Smythe. **Activities:** L. Windrow, L. Bowles. **Social:** S. Treadway, H. Houck, D. Kaelin, B. Shawler. **Sports:** L. Washington. **Index:** S. Edwards. **Advisor:** P. Cantrell. **Photographers:** Bob Rout, Dave Sagarin, B. Walter. **Campus and Group:** Charles A. Thomas, Danville, Kentucky. **Portraits:** Ted W. Simmons, Lexington, Kentucky. **Absent:** H. Hines, J. Kinstler, B. Graves, J. Kincheloe, G. Curlin, N. Lobaugh, L. Haygood, J. Kouns, N. Arnold, W. Sayer, F. O'Conner, A. Staples.

Activities in action

Above: Freshman Fellowship with President Spragens.

Above: Handel's Messiah included everybody as singer, player, or appreciator.

Above: Tinsil, toys, and noise made Merry Christmas decorations.

Left: Dual speakers made Christian Emphasis Week a challenging experience.

Right: Jesse Stuart brought Robert Burns to life in Convocation.

Above: Inauguration Day made Thomas Spragens Centre's official president.

Below: Spring! Olde Centre memories! Olde Centre grads?

Above: The S. A. E.'s and Politan Club stole the Spring Sing.

Plays . . .

Right: The season began to the tune of the Hart-Koffman hilarious comedy hit, **YOU CAN'T TAKE IT WITH YOU.** The predominantly newcomer cast was sparked by Mr. Paul Cantrell.

Left and above: In February, Dr. "Westy", and the Players produced William Inge's mid-western problem drama, **COME BACK LITTLE SHEBA.**

Left and below: Mothers' Day weekend was highlighted by a minimum scenery production of G. Bernard Shaw's **PYGMALION.** Here we have a rehearsal and an opening-night shot of the Act I argument scene.

Keyhole Kiks

Right: "Louisiana Hayride" introduced the country to these campus-cuties.

Above: Mr. Cantrell "Brushing Up (looks more like down!) His Shakespeare."

Above: Centre's very own "Honeybun."

Above: "Horns in hand, the chorus lively interpretes "Blow Gabriel, Blow."

Left and above: After a dramatic interlude expressing a "Slaughter on Tenth Avenue," this crew closed the door on an evening of Broadway entertainment.

12
3
6
9

social

morgan hall

Sweetheart of
Beta Theta Pi

Miss Norma Ploetner

Jay Ellis
John Fish
Joseph Meredith
Robert Hankla
Bennis Feese
John English

James Noonan
Warren Grawemeyer
John Stilts
Don Hagen
Tom Turnbull
Doug Phillips

Kenneth Simpson
Dana Sulcer
Pete Smith
Pete Fasoldt
Doug Owens
Robin Bleakly

James Neb
Dave Sagarin
Bob Yates
Walter Beale
Walter Booth
Britain Bryant

William Martin
Robert Moore
Pettrie Robbins
Carl Recke
Wayne Sayer

Pictures Not Available
Henry Faurest
James Vermillion
Emory White
Barl Marshall
Steve McMurtry

John Gardner

ΒΘΠ

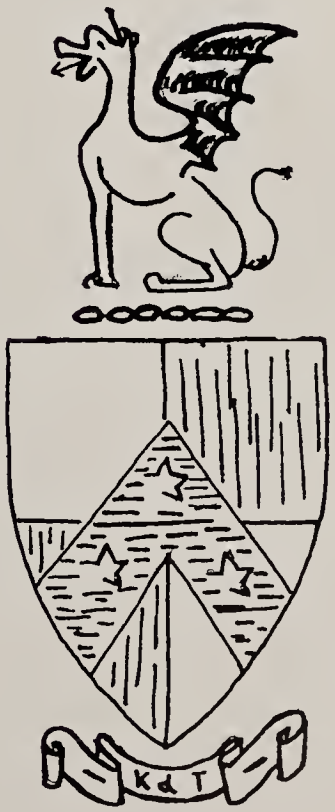

Presidents: Jay Ellis, Jim Vermillion.

Beta Theta Pi

Below: We not only saw but we "heard" from the Beta House Homecoming decoration, "Centre Victor."

Above: Traditional Betas.

Above: A good advisor . . . a good housemother.

Above: 1958 Pledge Class.

Below: A spring formal in a lovely garden setting.

Above: Betas' own Valentine Queen, Sophronia Necessary.

Sweetheart of Delta Kappa Epsilon

Miss Peggy Craig

Howard Blaut
John Kuhnle
Jim Morris
Dave Ray
Jim Thompson
Jack Turner

Dave Grissom
George Covington
Jim Gay
Bill McKee
Ron Silverman
Larry Washington

Fleet Webb
Norman Youtsey
Kent Curtis
Bob Eveleth
Bill Faulkenbury
Bob Kimberlin

Jack McGuire
Ron Georgehead
Bill Rafferty
George Rush
Marvin Music
Skip Udlock

Diehl Brickley
Jack Doran
Jim Kallaher
Pat Martin
Hank Wilkinson

ΔKE

Presidents: Jim Thompson, John Kuhnle.

Delta Kappa Epsilon

Below: The Deke House displayed a double meaning of the nickname, "Praying Colonels," for their Homecoming decoration.

Right: Wait a minute . . .

Left: Lots of luck, "Little Goose."

Below: This looks like a happy crowd.

Sweetheart of
Phi Delta Theta

Miss Sue Treadway

Barry Dixon
Jim Jewell
Bill Kazee
Marshall Long
Joe Rimstidt
Phil Taliaferro

Dan Tumey
Mac McKee
Hugh Hines
Walter Major
Robert Baxter
Harmon Person

Bob Travis
Richard Bourn
Lyman Chipman
Phil Coulter
George Curlin
Richard Dom

Bill Hall
Tom Hurt
Tom Manby
Jim Patterson
Joe Patterson
Jim Robertson

Ben Shawler
John Thorne
Richard Wheeler
Billy Myers
George Rinker
Jerry Stewart

Jim Kouns
Dick Mateer
Ralph Schreiber
Jim Swigert
Roger Duffet
Bob Earlanger

Bill Burmester
Bill Markam
Britt Ransford
Tim Smyth

Pictures Not Available: Mack Jackson, Dick Neiser, Sam Whitehead, David York, Sam McNamara.

ΦΔΘ

President: Barry Dixon (for two semesters).

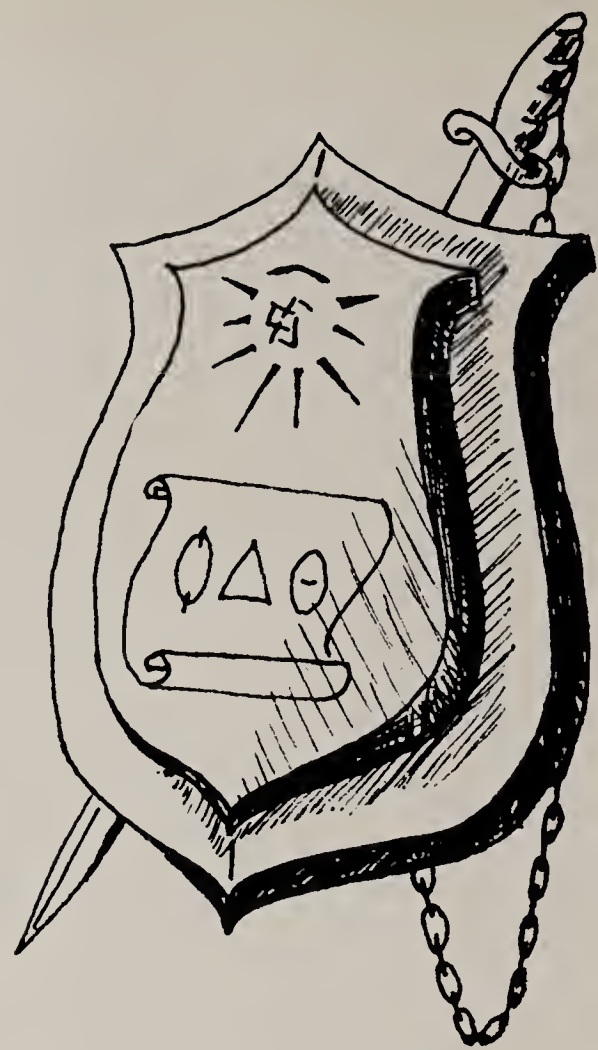

Phi Delta Theta

Below: "A Centre spider" which crawled after a "Hanover fly" was expressive of the theme, "We're 'Webby -n- Waitin' to Tangle Hanover," that took third place for the Phi Delts.

Above and below: A spring social success was the Phi Delt Playboy party.

Sweetheart of Phi Kappa Tau

Miss Nancy Jane Arnold

Allan Schwitzer
Pete Boyer
Bob Faulwetter
Tom Hollingshead
Ron Simmons
Bob Huggins

Al MacDonald
John Bond
Max Mascavitch
Asex Rose
Warren Smalley
Bob Fisk

Louis Freeman
Pete Herrington
Paul King
Bill Kline
Jim McClaren

Pictures Not Available: Bill Malone, Lyod Van Nest.

ΦΚΤ

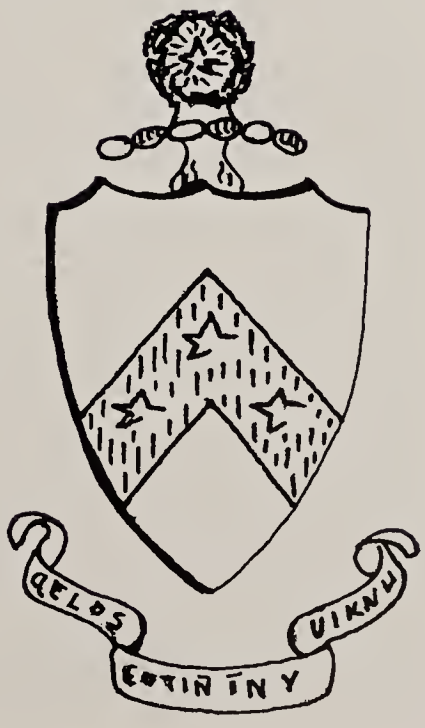

President: Ron Simmons (for two semesters).

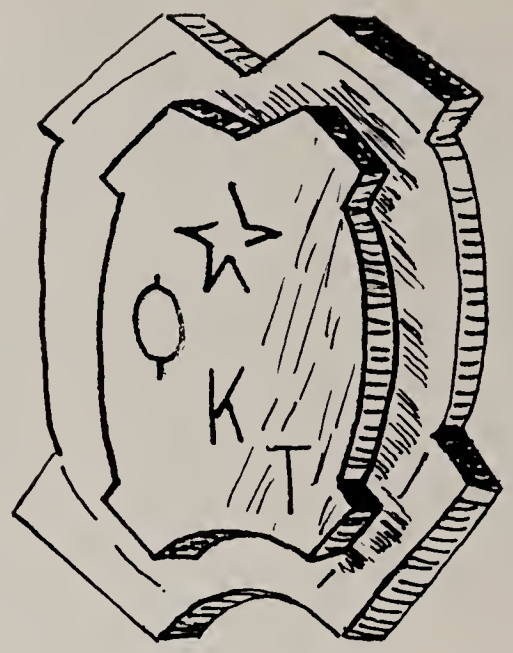

Phi Kappa Tau

Below: "The modern missile" decoration produced by the Phi Taus caused them to walk away with first place in decorations for Homecoming day.

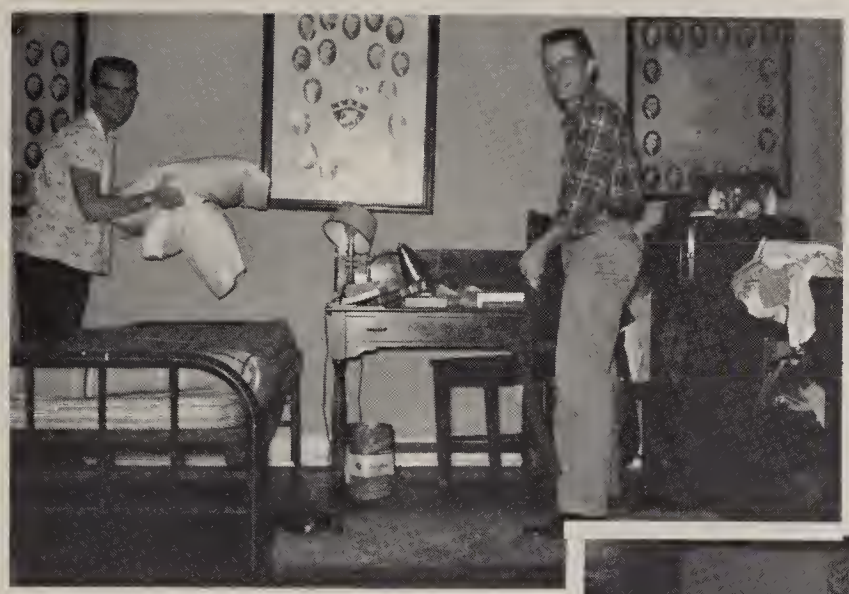

Left: Nothing like the moving of a member's room into the chapter room for a fraternity prank.

Above: Bermuda parties are always comfortable.

Right: . . . but a Hobo party can make its guests feel even more at home!

Right: "This is a backwards party, let's let the girls do all the work."

Sweetheart of Sigma Alpha Epsilon

Miss Celia Nan Creal

William Clark Billips
Doug Clyde Banister
Troy Roger Cook
Denneth Walder Brumback
James Chester Claypool
John Dale Helton

James Cecil Irwin
Bruce Anderson Kolbe
William Seymour Newsom
Thomas Sears Rich
William Owen Toy
Robert Melan Parman

James Pete Stavoras
Allan Edon Anderson
Paul Fredrick Camenish
Randolph Sloane Coleman
John Briggs Kent
Dave Lange Martinet

Dave George Sheffer
Lee Douglas Stokes

Pictures Not Available: Bob Rout, Bill Townsend.

ΣΑΕ

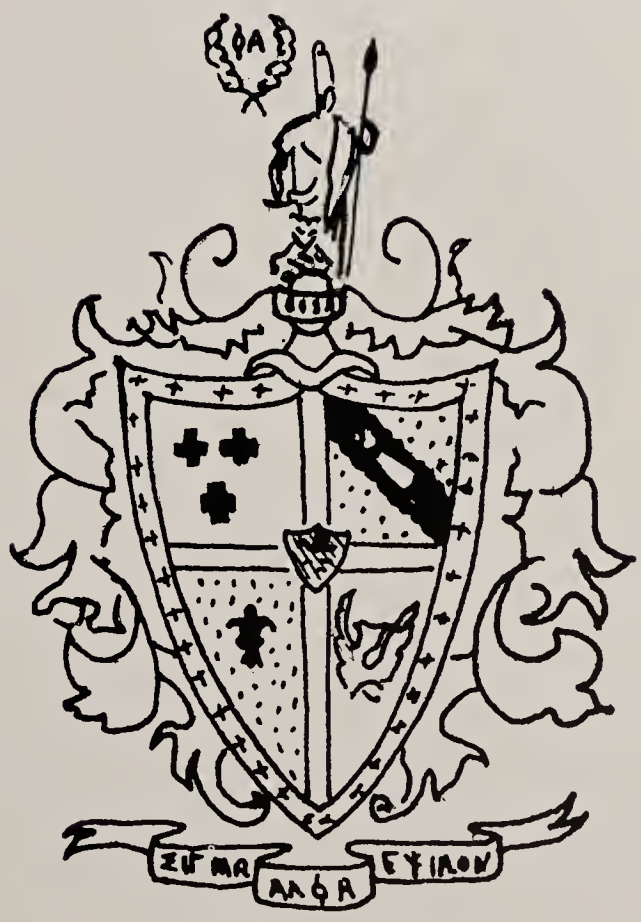

Presidents: Doug Bannester, Bill Billips.

Sigma Alpha Epsilon

Below: S. A. E.'s Homecoming decoration with its motile blade won them second place in the competition.

Above: But dancing beats a bridge game any day.

Left: Party, party everywhere. Upstairs, downstairs . . . everywhere!

Right: The SAE's are proud of their good helpers, the "Little Sisters of Minerva."

Below: Randy and that hat . . . again?

Sweetheart of
Sigma Chi

Mrs. Betty Chambers

Richard Shrader
James Blocksom
Thomas Daugherty
Flint Gray
George Holeman
Thomas McGloshen

Walter Sevier
John Sturges
Thomas Biltz
Virgil Chambers
Philip Cocks
Mark Day

Edwin Golder
John Lemon
Edwin Lewis
Gene Tassie
Robert Eufer
Brooks Pinney

William Boyd
Tony Gavin
Upsur Higgenbotham
David Martin
Frank Pritt
Bill Mier

Pictures Not Available: Oscar May, Duncan Marshall, Thomas Samuels, Ronnie Galloway, Walter Patton, Richard Browder.

ΣX

Presidents: George Holeman, John Sturges.

Sigma Chi

Below: "The Colonel Gets His Kicks," was the theme expressed by the Sigma Chis in their Homecoming House Decoration.

Above: Even the Indians whooped it up at this Sig party.

Above and right: No party is complete without plenty of rocking around.

Left: "How---dee neighbor."

Left: Cokes and chatter make the Freshman mixer.

Campus Social Life

Above: Florida flavor new addition to women's gym.

Left: "Mad" party of married couples.

Above: Havin' a ball at season's height.

Below and right: Moonlight, melody, and after effects.

Above: Pay a penny for pig or girl!

Above: The royal couple, Jim and "Sophrina."

Above: Attendants minus one.

Left: First a pig, then a goat, now a kid . . . wha?

Below and right: Feelin' the rhythm and havin' a blast.

Below: Tea time and talk for Senior girls.

Dixie

sports

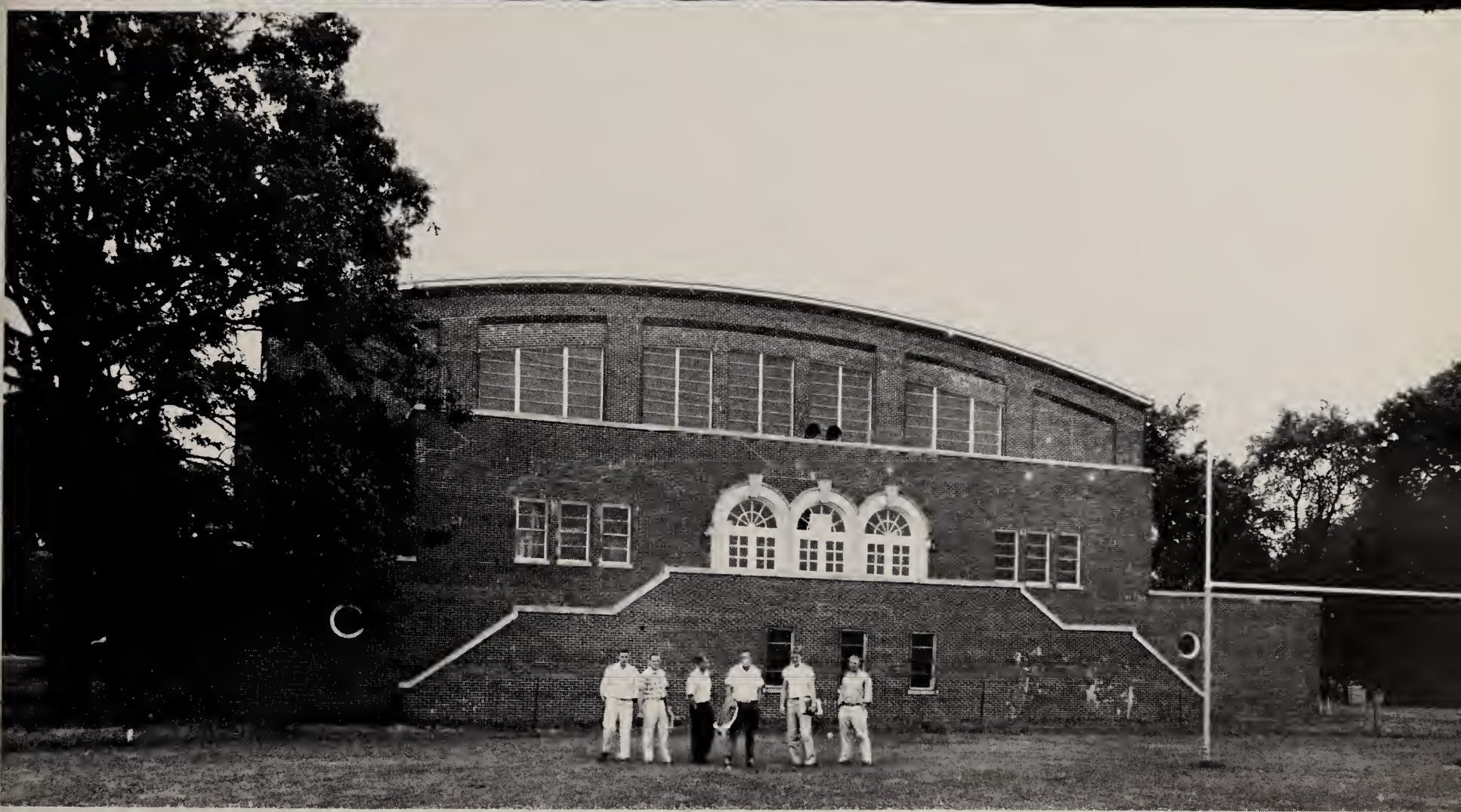

boyle-humphrey gym

M. Dooley, Freshman; L. Bowles, Sophomore; J. Wood, Freshman.

K. Adams, Junior; S. Treadway, Senior; P. Craig, Junior.

Captain, D. Kaelin, Junior; Co-captain, F. Lambert, Senior.

Coaches

Briscoe Inman (Athletic Director), Joe Brummett, Bob Cocanougher, Charles Hazelrigg.

First Row: Kent Curtis, Mgr., Bob Kimberlin, Tom Biltz, George Brandon, Bob Eveleth, Duncan Marshall, Tony Gavin, Gene Tassie, Bill Meier, Ray Kaelin, Robert Guest, Trainer. **Second Row:** Sam McNamara, Jess Ellis, Dave Graybeal, Don Huber, Norman Youtsey, Keith Myers, Jim Morris, Dave Ray, Bill McKee, Bill Burmeister, Bill Markham, Flint Gray. **Third Row:** Mark Day, Ron Galloway, Bob Yates, George Rush, Upshur Higgenbotham, Fleet Webb, Jim Gay, Virgil Chambers, Kern Alexander; coaches, Bob Cocanougher, Joe Brummett, and Briscoe Inman.

The Colonels of Centre

Co-captains: Dave Ray, Jim Morris, and Keith Myers.

1959 FOOTBALL SCHEDULE

We	Opponent	They
7	Wilmington	6
13	Maryville	7
27	Washington & Lee	8
7	Southwestern	6
0	Georgetown	13
20	Hanover	13
0	Sewanee	20
16	Bluffton	19

Season Record: Won 5—Lost 3.

When the 1958 Centre Colonels football team reported to head coach, Joe Brummett on September 1st for pre-season drills, everyone was more optimistic about the club for the coming season. The 1957 squad graduated only two starters, Phil Fritz and Roland Kimberlin.

Against tougher competition the Big Gold improved on the 1957 record, compiling a 5-3 slate in 1958. Injuries and lack of depth throughout the season repeatedly hurt the squad's chances of posting an even better record. Fortunately only three seniors were on the team, co-captains Keith Myers, Jim Morris, and Dave Ray. Their losses will be deeply felt; however, the general outlook for the 1959 season seems to be good.

CENTRE 7—WILMINGTON 6

Bill McKee's extra point conversion proved to be the difference as the Colonels and Quakers battled on even terms in the season opener. The game was marred by a torrential downpour which set up a great number of fumbles. In all, there was some 22 fumbles during the contest. Centre scored their only T. D. when halfback, Dave Ray went 9 yards on an end sweep midway in the 2nd period.

CENTRE 12—MARYVILLE 7

The Big Gold posted their 2nd consecutive win of the season. Centre scored on the opening series of plays as Dave Ray climaxed a 71-yard drive with a cross buck over left guard. Maryville came back to score on a freak play around right end that covered 10 yards. With Maryville leading 7-6 in the 4th quarter, Centre rolled up 62 yards in 8 plays for the winning tally.

CENTRE 27—WASHINGTON & LEE 8

Centre, led by halfback Dave Ray, played their finest game of the season. After this victory the Colonels were the only undefeated team remaining among Kentucky Colleges. The Colonels jumped ahead 20-0 at the end of the first half on T. D.'s by Alexander and Ray. Ray's 2nd score was a 67-yard run.

CENTRE 7—SOUTHWESTERN 6

Again the magic toe of Bill McKee proved to be the margin of victory. The Lynx scored the first time they had their hands on the ball, but Centre retalliated with a drive to pay dirt late in the 2nd quarter.

CENTRE 0—GEORGETOWN 13

After four straight victories, Centre finally tasted defeat at the expense of arch rival Georgetown. The Tigers, boasting one of their best teams in the school's history, took a 6-0 lead midway in the 2nd quarter when halfback, Jack Massie plowed over from one yard out. Late in the game Centre penetrated deep into Tiger territory and lost a good scoring chance when a Huber to Day aeriel was intercepted by Tiger fullback, Bill Wilson.

CENTRE 20—HANOVER 13

The Colonels gained revenge here Homecoming by bumping Hanover 20-13. Last year the Panthers defeated the Big Gold 26-19 at Hanover. Centre scored first midway in the initial period on a 17 yard sweep by halfback, Gene Tassie. Hanover threatened late in the first half, but the clock stopped their drive on the Centre one-yard stripe. The Colonels came out strong in the 2nd half and increased their lead to 20-0 on touchdown runs by Gene Tassie and Kern Alexander. Late in the game the Panthers scored two times, but there wasn't enough time remaining for them to over the Colonel lead.

CENTRE 0—SEWANEE 20

The Official's time piece proved to be fatal as the Tigers of Sewanee held Centre scoreless for a 20-0 win. Two of Sewanee's T. D.'s were scored with only 49 seconds remaining on the clock. Centre started a drive early in the 2nd half, but a 15 yard holding penalty deprived their chances of hitting pay dirt.

CENTRE 16—BLUFFTON 19

Centre's last half drive fell a little short of a victory. Trailing 19-0 at the end of the first half, Coach Brummett's squad got organized and with 7 minutes 11 seconds remaining on the clock they were behind only 19-14. At this point Bill McKee tried an on-side kick; however, it resulted in a long gain for Bluffton as they carried the ball to the Centre 20 yard stripe. The Colonels tightened up with 4 minutes left Don Huber passed to Mark Day. Bluffton stopped the drive as the game ended.

Seated: Coach, Briscoe Inman; Dick Swigart, Dave York, Ronnie Simmons, Bill Kazee, Bill Rafferty, Bob Eveleth; Head Coach, Joe Brummett. **Standing:** Tom Hurt, George Rush, Jim Stavros, John Helton, Walter Dunbar, Roy Wilham, Steve McMurtry, Joe Patterson, Skip Udlock, Manager.

Captain, Bill Kazee

Basketball

Coach Brummett was somewhat skeptical of his team's chances as the 1958-59 season opened. His two tallest players had graduated, leaving quite a gap to be filled in the center position. To offset this lack of height, Coach Brummett attempted to solve the problem by installing a different style offensive play.

The team finished with 7 wins against 14 losses; this record was indeed respectable considering the plight of Brummett with height problem.

For the 4th consecutive year senior guard and captain Bill Kazee was named to the All KIAC Tournament Team. In his four years at Centre he compiled 1388 points, highest in school history. This year he scored 44

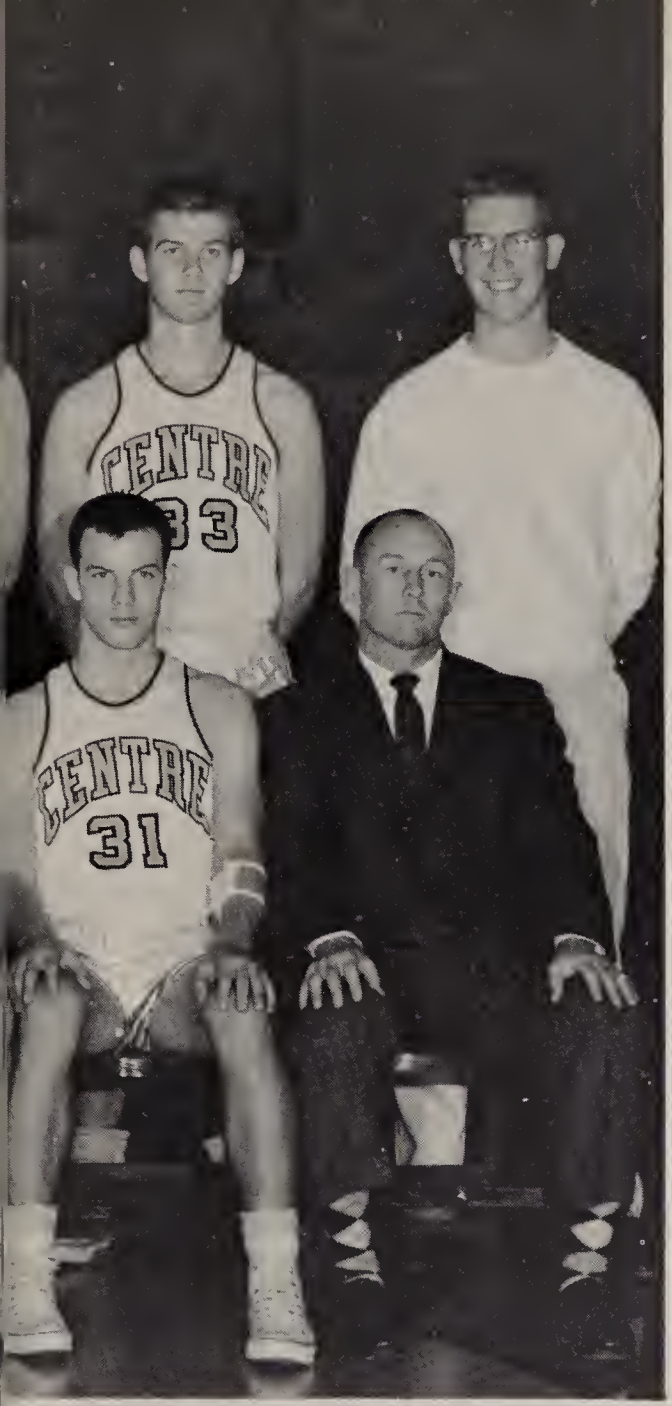

Above: Patterson's block attempt fails.

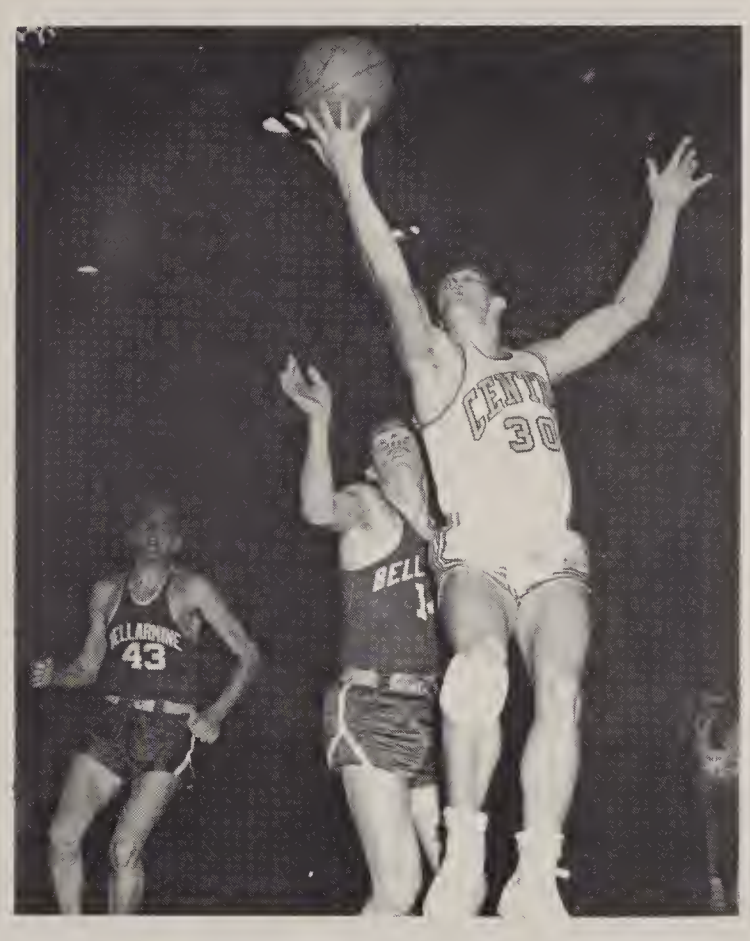

Above: Kazee drives for a field goal!

1959 BASKETBALL SCHEDULE

We	Opponent	They
63	Kentucky Wesleyan	92
60	Transylvania	61
56	Union	61
77	Bellarmine	64
61	Villa Madonna	70
72	Georgetown	104
70	Wilmington	64
59	Villa Madonna	87
65	Berea	72
78	Hanover	59
77	Earlham	76
62	Union	67
67	Maryville	62
82	Berea	71
55	Wilmington	68
75	Transylvania	82
74	Georgetown	88
61	Pikeville	67
63	Kentucky Wesleyan	85
101	Bellarmine	77
	KIAC Tournament	
83	Georgetown	97

points in the season's finale against Georgetown. This year the Ashland star scored 488 points for a 23.3 game average. Next in line was John Helton with a 15.3 game average. Helton led in field goal accuracy with 43%. Kazee led in the free throw department hitting on a 80.3 accuracy of his shots. Helton and George Rush led in rebounding with 195 and 175 respectively. Next year Coach Brummett loses only one player, Kazee. While this will be a great loss, the team's chances of compiling an even better record in the 1959-60 season seem to be greater.

Kneeling: Kern Alexander, Ken Brumback, Jerry Stewart, Bill Kazee, Ray Kaelin, George Rush, Norman Youtsey, Roger Duffett. **Standing:** Dick Mateer, Mgr. Dick Dom, Bob Eufor, Jack Doran, Jim Gay, Jim Kallaher, Don Huber; Skip Udlock, Mgr. Bob Cocanougher, Coach.

Baseball Team

Coach Cocanougher greeted a turnout of 18 boys on the first day of practice; however, Ronnis Simmons and Jeff Loane, mainstays of last year's pitching staff weren't among them. Norman Youtsey, a converted shortstop, bore the brunt of the pitching staff, winning 4 games while losing 6. Ken Brumback led the team in hitting with a .367 average. Close behind was Kern Alexander with .363, while pitcher, Norm Youtsey hit a respectable .326. Catcher Jerry Stewart was the only other player to break the .300 barrier as he hit .304.

1959 BASEBALL SCHEDULE

We	Opponent	They
8	Transylvania	5
4	Bellarmine	5
7, 1	Villa Madonna	4, 2
1	Georgetown	7
12, 5	Berea	2, 6
5	Bellarmine	7
12, 5	Union	5, 14
4	Transylvania	6
2, 6	Pikeville	1, 7

Record: Won 5—Lost 9

Track

Despite the fact that the Centre thinlies didn't win a meet again in 1959, Dave Grissom was by far the outstanding individual performer of the conference. In the first five meets during the year, the Atherton High School graduate totalled 24 first places out of a possible 25. In the KIAC meet, Dave picked up 20 of the team's 21 points with wins in the broad jump, Discus, and Shot Put. He took 2nd in the 220 and placed 3rd in the 100. Grissom heaved the shot put 45'3½" to establish a new mark in that event. In Grissom's 3 years at Centre he has amassed 358 points, far superior to any other Centre trackman in school history.

In addition to Dave, freshman, Max Mascarich stood out also. With the exception of Grissom, Max picked up more points than anyone else on the team. He also finished 4th in the mile in the KIAC meet.

Above: Outstanding KIAC individual performer, Dave Grissom.

1959 TRACK TEAM

Centre 43	Bellarmine 87
Centre 36⅓	Berea 94⅔
Centre 39	Union 90
Centre 50	Bellarmine 80
Centre 49	Georgetown 81

Record: Won 0—Lost 5

Kneeling: John Bond, Bob Pratt, Louie Freedman, Dave Martin, Gene Tassie. **Standing:** John Criner, Mgr.; Petri Robbins, Steve McMurtry, Jim Starvros, Dave Grissom, Max Mascarich, Joe Brummett, Coach.

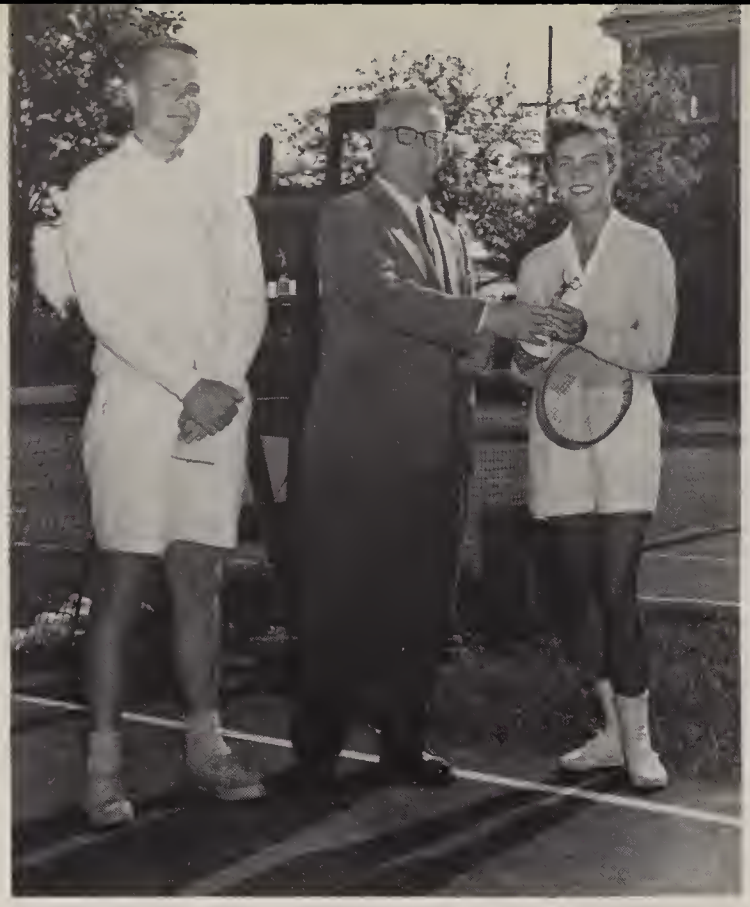

Above: K.I.A.C. Doubles' Champions.

Tennis

This year's tennis team made history as a girl played for the first time. For the 3rd consecutive year the net men finished 2nd in the conference behind Bellarmine. This season was highlighted by a trip to Florida during spring vacation. During the 10 days they won 2 matches and lost 3. Centre's overall record for the year was 9-6. Two of the losses in Kentucky were to Bellarmine and a close defeat at the hands of Kentucky. The season came to a climax when the Colonels won the KIAC doubles championship for the 2nd straight year. This year's combination included John English and Jean Kraft. Centre's chances of posting an even better record in 1960 are good since they graduated only 2 out of a 9-man squad.

1959 TENNIS TEAM SCHEDULE

We	Opponent	They
9	Maryville	0
2	Stetson	7
0	Florida	9
6	Florida Southern	3
0	Rollins	9
5	Georgetown	2
0	Bellarmine	9
4	Kentucky	5
8	Union	1
9	Union	0
6	Georgetown	1
6	Berea	3
4	Bellarmine	5
8	Transylvania	1
7	Transylvania	2

Record: Won 9—Lost 6

Kneeling: Bob Eveleth, Bob Travis, Jean Kraft, Warren Grawemeyer. **Standing:** Dave Ray, Larry Washington, John English; Coach, Hazelrigg; Pete Smith, and Bill Falkenburg.

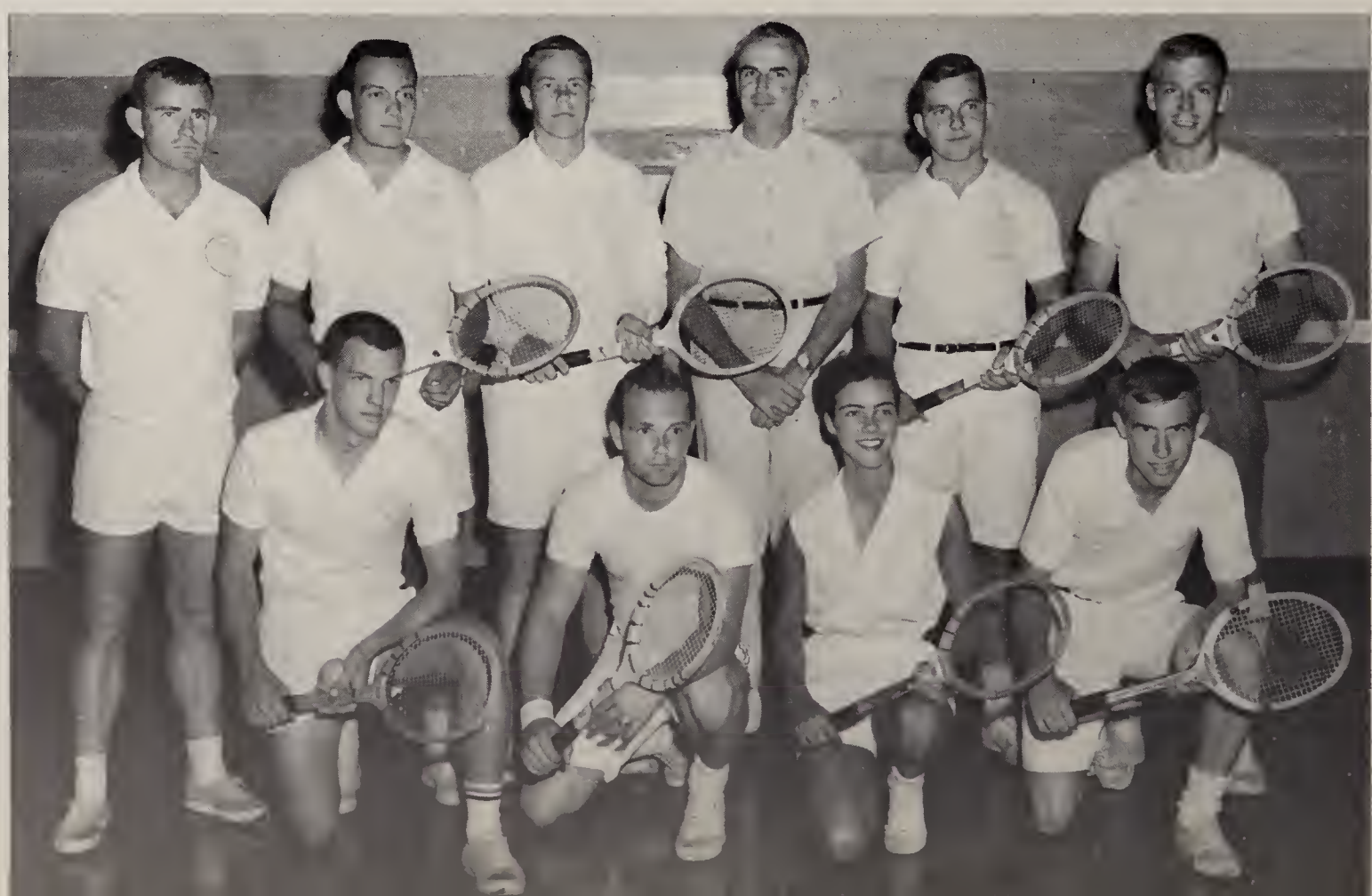

Coach, Briscoe Inman, Sam McNamara, Duncan Marshall, Jack Palmore, Pat Martin, Kenny Simpson.

Golf

The 1959 golf team, coached by Briscoe Inman, showed a definite improvement over last year's squad. Bolstered by two incoming freshmen, Sam McNamara and Jack Palmore, the squad finished the season with a 8-5 record, and their 4th KIAC championship in the last 7 years.

Other highlights of the year included a record tying 31 by captain Duncan Marshall in a practice round at the Danville Country Club. McNamara finished 2nd in the individual race for the KIAC, while teammate, Jack Palmore finished 3rd. Their scores were 154 and 157 respectively. The team also won 8 of their last 9 matches.

Below: Captain Duncan Marshall

1959 GOLF TEAM SCHEDULE

Centre 8½	Transylvania 9½
Centre 4	Notre Dame 14
Centre 5½	Kentucky 12½
Centre 4½	Georgetown 13½
Centre 15	Eastern 3
Centre 15	Villa Madonna 3
Centre 15½	Eastern 2½
Centre 11½	Bellarmine 6½
Centre 17	Georgetown 1
Centre 12	Pikeville 0
Centre 7½	Transylvania 4½

Above: The crowd went wild and the old home team came through.

Below: Queen Sue and her attendants.

1958 Homecoming

Right: The pre-game parade drew a crowd.

Below: Bob plays barber to Bill who obviously didn't win the race.

1959 Carnival Festivities

Right: Queen Julie receives her cup from President Spragens, while King Bill looks on.

Above: It takes everyone's help to fix the set.

Below: The remainder of the crew takes time for practice.

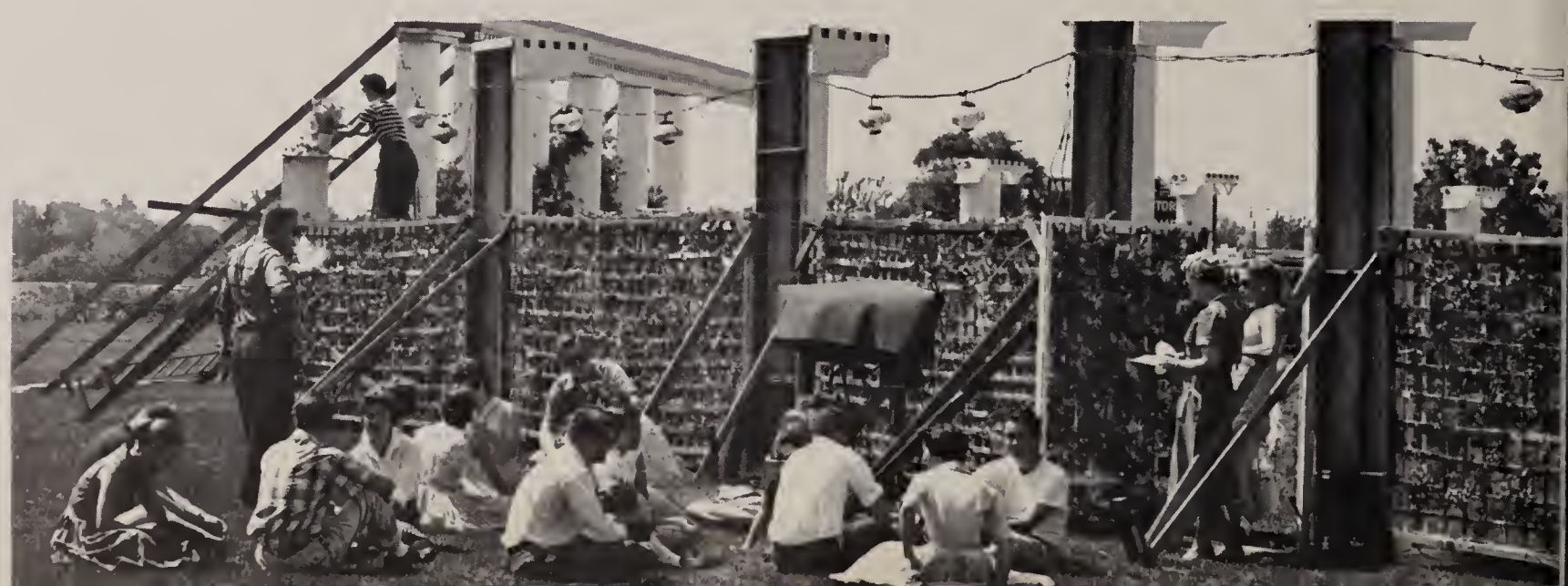

Above: The Grand March is an appropriate ending for Carnival.

Above: Bill accepts the hard earned Spirit Cup for the Dekes.

Right: A lovely night . . .a lovely dance.

GRADUATION

Above: Mr. Barry Bingham addresses the members of the graduating class.

Above: The Graduation Procession.

Right: Congratulations are in order.

. . . and farewell

to the CLASS OF 1959

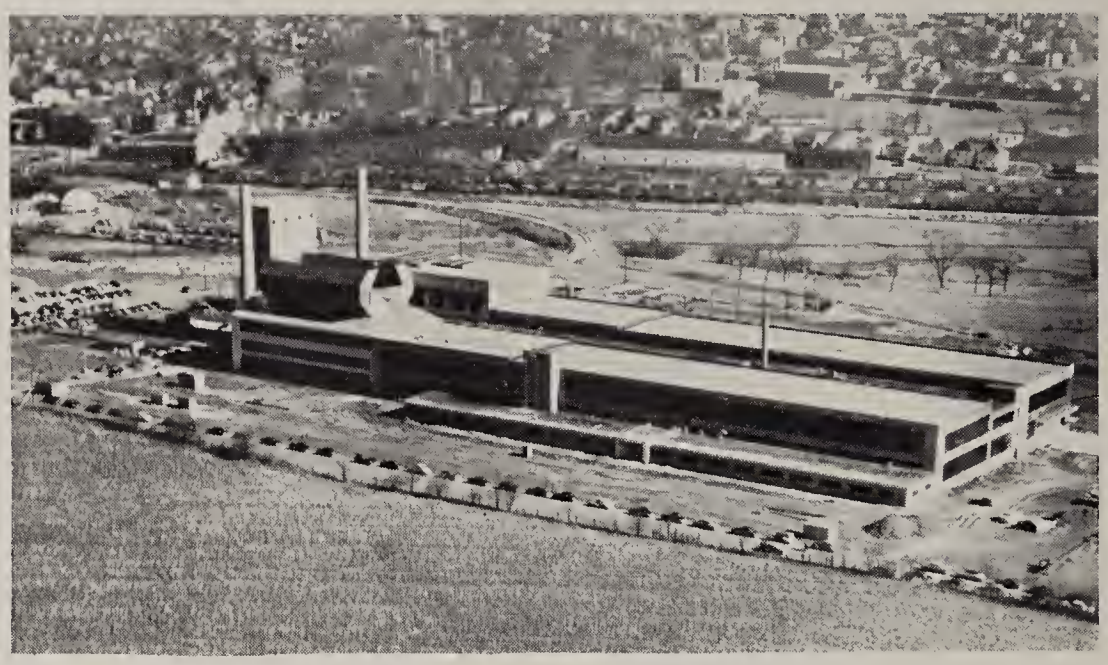

COMPLIMENTS

OF

CORNING GLASS WORKS

1851 — 1959

Danville Plant

"Corning Means Research in Glass"

Pyrex	**Optical**	**Atomic**	**Refractory**
Vycor	**Electrical**	**Medical**	**Food**
Steuben	**Electronic**	**Signal**	**Chemical**

and Allied Fields

FRESH MILK

Nature's Most Nearly Perfect Food

Office and Plant at 300 East Main Street
Danville, Kentucky

SWISS SANITARY MILK COMPANY

SWISS MAID ICE CREAM

GRADE A PASTEURIZED AND HOMOGENIZED MILK

COMPLETE LINE OF DAIRY PRODUCTS

"Say It With Flowers . . ."

DANVILLE GREENHOUSES

514 Maple Avenue Danville, Kentucky

DANVILLE LAUNDRY AND DRY CLEANING COMPANY

Serving Centre Continuously Since 1895

Phone 71 or 72 Danville, Kentucky

When
Nothing
But
The
Finest
Will
Do

MARTIN-DURR-CALDWELL, INC.
INTERIOR DESIGNERS

Danville, Kentucky

CENTRAL KENTUCKY'S LARGEST
INTERIOR DECORATING FIRM

JOE MARTIN
RICHARD G. CALDWELL

Come In at
GREER AND ALLEN MOTORS
on Stanford Avenue
and Let Us Show You the Smart, New OLDSMOBILE
Just Drive It—It Needs No Selling!

PHILLIPS AND SIMS TEXACO SERVICE

Corner of Fifth and Main

Phone 842 Open 24 Hours

BAUGH & GARDNER, INC.

Complete Home Furnishings

"If It Isn't Right . . . We Make It Right"

Danville Kentucky

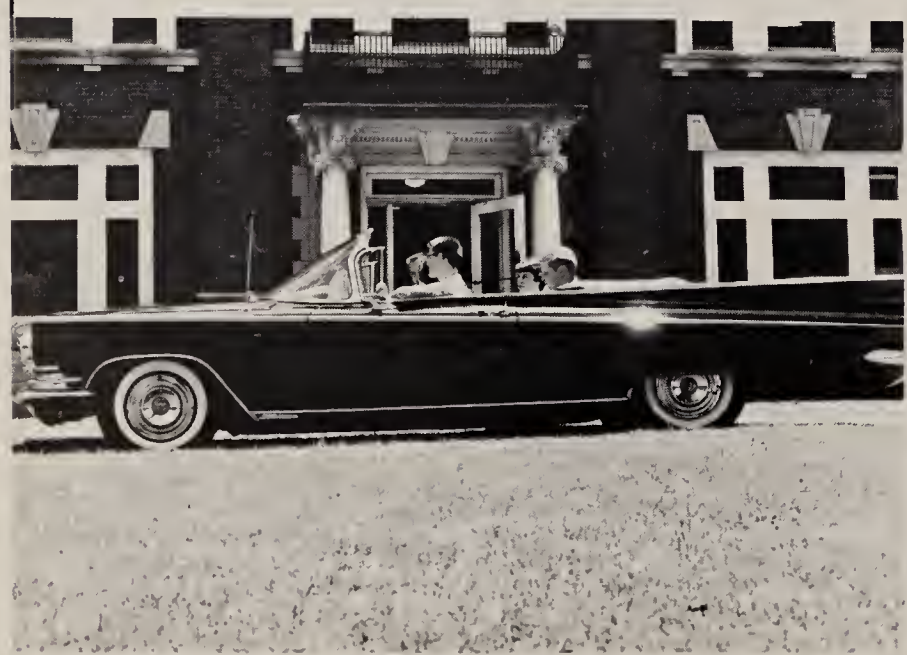

CROOK-HARMON BUICK COMPANY

Danville, Kentucky

Compliments

Of

KENTUCKY

UTILITIES

COMPANY

Danville, Kentucky

Air-Conditioned - Television

Phone 2230

Parents stay at

DANVILLE TERRACE MOTEL

On Weekend Visits.

Main Street Danville

COMMONWEALTH FIRST FEDERAL SAVINGS & LOAN ASSOCIATION

Phone 426

111 South Fourth Street

Danville, Kentucky

The **COFFEE CUP** is a popular eating place for the boys at Centre. It is located at 847 Walnut Street, just off the campus.

MATTINGLY-RAPIER CHEVROLET CO.

For the Most Advanced Design
At the Lowest Cost

Buy Chevrolet

South Third Street
Danville Kentucky

McGUFFEY'S SERVICE STATION

Standard Oil Products

Corner Fourth and Main

Danville Kentucky

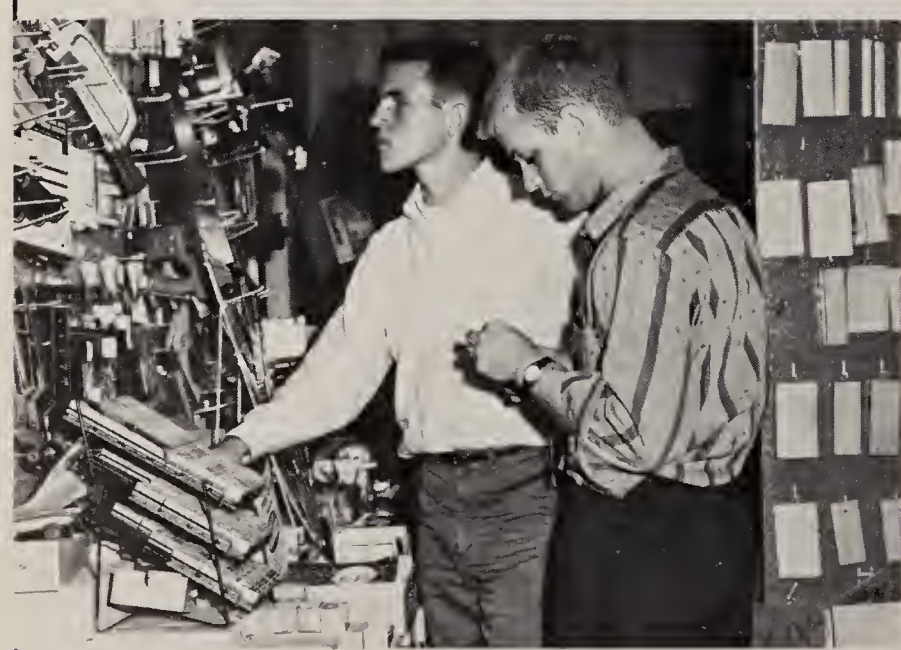

Edmiston Brothers
COLLEGE & RUSSELL STS. PHONE 293
DANVILLE, KY.

DIXIE AUTOMATIC MERCHANDISERS

"Everything in Vending for Centre and the Danville Community."

BOYLE LUMBER & SUPPLY CO.

468 W. Walnut St. Phone No. 4
Danville, Kentucky

"Build a Home First"

HUNTWOOD MOTEL

Centre's Alumni and Parents Always Welcome

Chester Evans, Manager

135 East Main St. Danville, Ky.

A Friendly Place To Do Your Banking

THE CITIZENS NATIONAL BANK

Centre Students Always Welcome

Main Street Danville, Ky.

Member F.D.I.C.

Compliments
Of

FARMERS NATIONAL BANK

Danville, Kentucky

Member of F.D.I.C.

Harrodsburg Road Phone 2322

JERRY'S DRIVE-IN

Dinners - Sandwiches
Electronic Curb Service

DANVILLE ADVOCATE MESSENGER

Published Daily and Sunday

Members Associated Press

Walnut Street Danville, Ky.

Wallpaper
and
Paints
Artist's Supplies
and
Picture Framing

H. COMER & SONS

PHONE 81
West Main Street
Danville Kentucky

Congratulations . . .
Class of '59

CENTRE COLLEGE
of Kentucky

SLATER is proud to serve you and 101 other leading American colleges . . .

SLATER
FOOD SERVICE MANAGEMENT

Atlanta • Philadelphia • Baltimore

It's handy to drop in at nearby **DANVILLE OFFICE & EQUIPMENT CO.** for school needs. You'll find it on South Fourth Street between Main and Walnut.

KIRKLAND SERVICE STATION

Standard Oil Products

"Back of Every Transaction at Standard Oil Stations Stands Public Confidence."

472 West Main Street
Danville Kentucky

DURHAM AND DURHAM INSURANCE

Est. 1879

M. M. Durham '09 — J. L. Durham '35

General Insurance

"Insure 'em with Durham"

Phone 500

Farmers' Bank Bldg. Danville, Ky.

PERRY HAWN GARAGE

General Auto Repairing
Mercury Outboard Motor Sales
Foreign Cars

Phone 943 124 Stanford Ave.

Compliments
Of

GENESCO, INC.

A Company You Can Count On.

Compliments
Of

GREENLEAF PAINT CO., INC.
GRIDER PHARMACY

FARMERS SUPPLY COMPANY INC.

RCA Whirlpool and Electrical Appliances
Hardware - Paints
Sporting Goods

Phone 1501 West Walnut
Danville, Kentucky

Mr. Robinson is always on hand to help boys select new paints and color combinations for the fraternity houses. Centre goes to

ROBINSON'S PAINT STORE

South Fourth Street Danville, Kentucky

Porter Paints

BEGLEY
DRUG COMPANY

Your Walgreen Agency Drug Store

Phone 939

OLDHAM & EBERTS
INTERIOR DECORATION

Drapery - Upholstery
Floor Coverings
Furniture

413 Main Street
Danville Kentucky

Compliments
Of

L. H. WILLIS
VILLAGE STORE

328 W. Main Street
Danville Kentucky

CLARKE
PLUMBING COMPANY

of Danville, Kentucky

Wishes the Graduates Success
and Happiness

Visit Danville often, your many friends
will always welcome you.

Compliments Of

BRYANT'S
RADIO & TV SERVICE

Phonograph Records

Located at the end of Walnut Street

WESTERN KENTUCKY
GAS COMPANY

The Trend Is To Gaslights

Modern Approved Gas Appliances

Phone 2045 or 2035
Danville Kentucky

SUPER KEY MARKET

"Your Key to Good Eating"

GREENLEAF SHOPPING CENTER

Lexington Road

"An Acre of Free Parking"

Compliments
Of

DANVILLE
FRUIT SUPPLY

Phone 412
West Walnut St. Danville, Ky.

BURKE'S BAKERY AND DELICATESSEN

"Delicious Foods For Every Occasion"

Phone 173

Danville Kentucky

SPOONAMORE DRUG COMPANY

For the Best in Drugs . . .

See Your REXALL STORE

Third and Main

Danville Kentucky

EARL LAW WATCH AND RECORD SHOP

Class Rings and Loving Cups

Phone 137

300½ W. Main Danville, Ky.

CONGRATULATIONS
To
THE CLASS OF '59

When You Shop in Danville—
Remember

THE LOUISVILLE STORE

218 W. Main Phone 11

Best Wishes
To
All Centre Students

DANVILLE WHOLESALE CO.

South Fourth St. Danville, Ky.

CHESNUT-SALTER-BEST HARDWARE COMPANY

Incorporated

Main Street Danville, Ky.

RCA Victor Radios and TV
Johnson Outboard Motors and Boats
Fishing Tackle - Athletic Equipment

Compliments
Of

STITH FUNERAL HOME

PARKS-BELK CO. DEPARTMENT STORE

Home of Better Values

Danville, Kentucky

THE KATHRYN SHOPPE

HEADQUARTERS FOR:

Ladies' Ready-to-Wear
Fine Jewelry
Watch and Jewelry Repairing

WOMEN'S APPAREL

Coats
Suits
Dresses
Lingerie
Sportswear
Accessories

313 West Main Phone 827

Congratulations Seniors!

and best wishes for a
bright and happy future
from your yearbook printer

S. B. NEWMAN PRINTING COMPANY

Knoxville Tennessee

For the pictorial

"LIFE AT CENTRE". . .

Campus Photos in the 1959

OLDE CENTRE

were by

Charles A Thomas

Danville, Ky.

Index

A

Adams, Kathryn O'Neal (Kathy), West Main St., Stanford, Ky. 36, 7, 43, 68, 70, 118, 128, 85
Aiken, Marion Isabelle, 221 Brighton Ave., East Orange, N. J. 52, 2, 75
Alexander, Elizabeth Paull (Betsy), Marrowbone, Ky. 24, 35, 68, 76
Alexander, Samuel Kern, 10511 Deering Rd., Valley Station, Ky. 119, 124
Allen, Barbara Lynn, 409 Harding St., Danville, Ky. 70
Allen, Joy Sue, Rt. 8, Kingsport, Tenn. 52, 79
Allen, Marilyn Boston, 380 S. Main St., Versailles, Ky. 44, 85, 114
Anderson, Alan Eldon, Box 125, Johns Hill Rd., Cold Spring, Ky. 52, 71, 79, 105
Arnold, Nancy Jane, 313 Danville St., Lancaster, Ky. 52, 70, 75, 79, 100

B

Bacon, Sally Ann, 1140 Drew St., Clearwater, Fla. 36
Ball, Susan Smith (Sue), Smith, Ky. 24, 4, 77
Ballard, Julia Ann, 2740 Shippen Ave., Louisville, Ky. 52
Bannester, Clyde Douglas, Jr., Pound Ridge Rd., Bedford, N. Y. 24, 77, 79, 83, 84, 105, 106
Barbour, Elizabeth Ann, Rt. 1, Stanford, Ky. 36, 75, 79, 84
Barrass, William Edward (Eddie), 216 Main St., Hartford, Ky. 24
Battles, Lois French, 168 Stafford Ave., Waterville, N. Y. 36, 84, 114
Baxter, Robert William (Bob), 412, Logan Ave., Stanford, Ky. 36, 6, 97
Baylor, Beverly Byrd, 1140 Illsley Dr., Fort Wayne, Ind. 52, 79
Beale, Walter Irvine, (Sandy), 408 Club Lane, Louisville, Ky. 52, 89
Benkert, Dottye Sue, 2106 Winston, Louisville, Ky. 36, 43, 78, 115
Best, Adrienne Lenora, 109 Woodland Park, Hazard, Ky. 36
Billips, William Clard (Bill), 311 Bramton Rd., Louisville 7, Ky. 24, 7, 71, 72, 73, 76, 83, 105, 106
Biltz, Thomas Stuart (Tom), 37 Audubon Pl., Rt. Thomas, Ky. 44, 109, 119
Bisofs, Astride, Kentucky State Hospital, Danville, Ky. 24, 75, 78
Blandford, Ann Moffett, 2403 Roanoke Ave., Dayton, Ohio 52, 115
Blaut, Howard James, 514 Dodsworth Lane, Cold Spring, Ky. 24,74, 85, 93, 129
Bleakley, Robert Gordon (Robin), 5 River Hill Rd., Louisville,, Ky. 44, 89
Blocksom, James Davis (Jim), 202 S. Pine, Mt. Prospect, Ill. 36, 109
Bond, John James, 392 S. Alvord Blvd., Evansville, Ind. 52, 79, 101, 125
Booth, Waller Beall (Wally), 648 Upland Rd., Louisville, Ky. 52, 99
Bourn, Richard Lee (Rick), 6603 Plainfield Rd., Cincinnati, Ohio 44, 71, 97
Bowles, Linda Ross, Skyline Dr., Maysville, Ky. 44, 50, 70, 77, 81, 118, 128, 2, 115
Boye, William John (Bill), 527 N.E. 10th Ave., Ft. Lauderdale, Fla. 52, 71, 109
Boyer, Peter Barnes, 4140 Lewiston Rd., Niagara Falls, N. Y. 36, 101, 2, 115, 5
Brickley, Edmund Diehl, 327 Valley Rd., Cos Cob, Conn. 52, 93
Brockman, Barbara Lynn, 3135 Ridgewood Dr., N.W., Atlanta, Ga. 44
Browning, Marilyn Jo, 2651 Seminole Ave., Ashland, Ky. 44, 7, 68, 85
Brumback, Kenneth Walker, Jr., 508 E. Pike St., Cynthiana Ky. 36, 73, 74, 105, 123, 129, 2, 5
Bryan, Linda Sue, 1558 Prospect Pl., Ashland, Ky. 53, 78, 79, 82
Bryant, Britain Hamilton, 422 Club Lane, Louisville, Ky. 52, 89
Burgess, Dudley Elaine, 417 W. 4th, Frankfort, Ky. 53, 5, 7
Burkart, Kay Frances, 119 1st St., Harlan, Ky. 37, 2, 75
Burmester, William Alfred (Bill), 1337 Texas Ave., Louisville, Ky. 52, 4, 97, 119
Burnett, Richard Moncrief (Dick), 324 Mockingbird, Louisville, Ky. 105

C

Callaway, Mary Clyde, 1579 Parsons Pl., Louisville 5, Ky. 53, 68, 70, 71
Camenisch, Paul Frederich, 302 Alta Ave., Danville, Ky. 52, 71, 79, 105, 85
Campbell, Margaret Ruth, Hyden, Ky. 37, 75
Camps, Annette Isabel, 3 North Hills, E. Norwich, L. I., N. Y. 53, 71, 78, 79
Carey, Thomas Ignatius (Tom), 142 E. 71st St., New York 21, N. Y. 53, 105
Caulfield, Anthony Sessions (Tony), 99 Longfellow St., Hartsdale, N. Y. 53, 105
Chambers, William Virgil, 251 N. 3rd St., Danville, Ky. 36, 74, 109, 119, (Betty, 108)
Chapman, Nancy Ferguson, Rt. 2, Danville, Ky. 44
Chipman, Lyman Morris, Jr. (Chip), 210 Oxford Pl., Louisville, Ky. 44, 6, 85, 97
Choi, Young Ok, No. 147-1, Chung Jin Dong, Chong Ro, Seoul, Korea 25
Clay, Lillian Stoner (Lili), 711 S. Ingram, Henderson, Ky. 53, 4, 70, 85
Claypool, James Chester (Jim), 57 Burdsall, South St. Mitchell, Ky. 36, 105
Cline, William Stanley (Billy), 210 W. Third St., Augusta, Ky. 53, 79, 101
Cocks, Philip Brenton, 2540 Woodbourne, Louisville, Ky. 44, 109
Coe, March, 524 E. Pike St., Cynthiana, Ky. 53
Coleman, Dorothy Ann, 24 Reid Ave., Mt. Sterling, Ky. 54, 2
Colman, Randolph Sloan (Randy), 60 Sutton Pl., S. New York, N. Y. 53, 105
Cook, Troy Roger,1105 Pine St., Cumberland, Ky 25, 7, 71, 76, 105, 85
Cooley, Elizabeth Morrow, 39 Woodland, Ft. Thomas, Ky. 37, 79
Cornes, Bruce Edward, Box 398, Trafford, Pa. 53, 79
Coulter, Philip Brooks, 526 Green Hill Dr., Benton, Ky. 44, 73, 97
Covington, George Charles, 18700 S. Woodland Rd., Cleveland, Ohio 25, 93, 75
Cowden, Mary Ruth, Box 566, Harlan, Ky. 25, 2, 33, 128, 132, 85
Craig, Janet Lou, West Liberty, Ohio 25, 74
Craig, Peggy Ann, 314 Clay St., Mt. Sterling, Ky. 37, 2, 7, 43, 68, 81, 92, 114, 128, 85
Cramer, Judith Estelle (Judy), 901 Houston St., Knoxville, Tenn. 25, 69
Creal, Celia Nan, 106 College Hts., Hodgenville, Ky. 37, 79, 80, 81, 104
Criner, John Creston, 509 N. Main St., Nicholasville, Ky. 53, 79, 101, 125
Curtis, Robert Kent, 511 Lexington Ave., Newport, Ky. 45, 93, 119
Curlin, George Tams, 933 Meigs St., Augusta, Ga. 38, 97

D

Darnell, Prudence Mason, 424 Country Lane, Louisville, Ky. 54

Index

Daugherty, John Thomas (Tom), 2219 Greenup St., Covington, Ky. 36, 6, 84, 109
Day, Mark Nelson, Jr., 350 S. 4th St., Danville, Ky. 36, 74, 109, 119
Deemy, Ruth Joan, 275 Elmira St., Troy, Pa. 77, 79
Dietrich, Esther Anne, 1134 N. Franklin, Salem, Ill. 54, 75, 79
Ditto, Joan Willard, 612 Main St., S., Greenville, Miss. 26, 68, 69, 74, 75, 77, 79, 84
Dixon, Nancy Lee, 5504 Aldrich Lane, Springfield, Va. 37, 43, 68, 114
Dixon, William Barry, 1233 Wayside Pl., Cincinnati 30, Ohio 25, 70, 71, 97, 98
Dom, Richard McCullough (Dick), 2401 Coventry Rd., Cleveland Hts., Ohio 45, 74, 97, 123
Dooley, Martha Newland (Mickey), 2112 Maryland Ave., Louisville, Ky. 54, 63, 70, 71, 85, 118, 128
Doran, John James (Jack), 429 Albin Ct., Ridgewood, N. J. 53, 93, 123
Dorsam, George William, 444 Boston Post Rd., Rye, N. Y. 101
Dudley, Nell Reed, 3052 N. New Jersey St., Indianapolis, Ind. 54
Duffett, John Roger, 24 Woodhull Pl., Northport, N. Y. 53, 123, 97
Dunbar, Walter Metz, 200 Jerusalem Ave., Hicksville, N. Y. 105, 122

E

Edmiston, Mary Burse, 447 O'Hara Dr., Danville, Ky. 38, 68, 69, 70, 71, 76, 78, 66, 67
Edwards, Susan Logan, 1097 W. Main St., Richmond, Ky. 26, 2, 11, 70, 79, 81, 115
Ellis, George John, III (Jay), 115 Douglas Dr., Glasgow, Ky. 25, 69, 70, 76, 80, 89, 90
Ellis, Jesse William, Rt. 3, Box 78, Valley Station, Ky. 53, 93, 119
English, John Lewis, 15 Eastover Ct., Louisville, Ky. 26, 74, 89, 125, 5
Erlanger, Robert Walters (Bob), 200 Phillips Ct., Owensboro, Ky. 54, 97
Erwin, James Cecil (Jim), 10209 Driver, Overland, Mo. 36, 79, 105, 85
Eufer, Robert Brooks (Bob), Croton Dam Rd., Ossining, N. Y. 54, 105, 123
Evans, Anne Alice,909 Sherrod Ave., Florence, Ala. 54, 5, 19, 70, 81
Eveleth, Robert Raymond (Bob), 112 Fayette Ct., South Hills, Ky. 45, 77, 93, 119, 122, 126

F

Falkenburg, William Russell, Jr., 2726 Hollywood Terr., Louisville, Ky. 45, 84, 125, 93, 121
Former, Felix Preston (F. P.), Woodland Park, Hazard, Ky. 26, 109, 66
Fasoldt, Peter Lamb, P. O. Box 447, Glendale, Ohio 37, 78, 89, 115
Faulwetter, Robert Liggett (Bob), 6821 Hammerstone, Cincinnati, Ohio 37, 101
Fourest, Henry Sweets, Jr., 1830 Lauderdale Rd., Louisville, Ky 26, 80
Feese, Bennie Taylor, 311 Plaza Ave., Louisville 18, Ky. 26, 69, 70, 76, 89
Finney, Frances Faye, 1305 Champaign Ave., Anniston, Ala. 44, 5, 68, 70, 71, 78, 85
Fish, John Wilson (Jack), Speeday Ave., Somerset, Ky. 27, 69, 70, 72, 80, 89
Fisk, Robert Alan (Bob), 70 Allen St., East Longmeadow, Mass. 54, 101
Freeman, Sollace Mitchell, Jr. (Mike), Sewanee, Tenn. 54, 101
Freedman, Louis Ivan, 390 West End Ave., New York, N. Y. 54, 101, 125
Frey, Ernest Otto (Ernie), 104 Cliff Terr., Wyncote, Pa. 79, 89

G

Galloway, Ronnie Lee, 104 Broadway, Danville, Ky. 46, 74, 119
Gardner, John Parker, S. Adams Ave., Owenton, Ky. 78
Gassett, William Downey (Bill), 30 Fisher St., Natick, Mass. 54, 105
Gatliff, Jean Ward, Box 403, Williamsburg, Ky. 80
Gavin, Anthony Patrick (Tony), P. O. Box 500, Jeffersonville, Ind. 54, 119, 109
Gay, James Lucien (Jim), 216 Rose Hill, Versailles, Ky. 37, 7, 73, 74, 93, 114, 119, 124
Georgehead, Ronald Smith (Rip), 4323 Commanche Tr., Louisville, Ky. 37, 93
Gerlach, John Peter, 1413A Forbes Rd., Lexington, Ky. 54, 101
Gibbs, Carroll Cushmon, 354 N. 1st St., Danville, Ky. 26, 78
Gibbs, Roland Nicola (Nick), 105 Hancock St., Henderson, Ky. 26, 37
Glore, Helen McAfee, Maple Ave., Danville, Ky. 38, 78
Golder, Edwin Joseph, 2093 Aldene Ave., Scotch Plains, N. J. 45, 109
Gore, Jean Anne, Box 1454, Logan, West Virginia 55, 75, 79
Graves, Barbara Grant, Wolf Pen Branch Rd., Prospect, Ky. 70, 68, 71
Grawemeyer, Frank Warren, 2640 Longview Ave., Louisville, Ky. 37, 89, 126
Gray, Theodore Flint, 2105 Woodland Ave., Anniston, Ala. 37, 73, 76, 78, 109, 119
Graybeal, David Dean, 109 College St., Somerset, Ky. 54, 74, 119
Griggs, Gail Vivian, 40 Gaddis Dr., Ft. Thomas, Ky. 55
Grissom, James David, 604 Cressbrook, Louisville, Ky. 26, 70, 73, 74, 93, 125
Grubb, Nancy Lee, 114 Spruce Lane, Louisville 7, Ky. 45, 5, 7, 72, 75

H

Hagan, Don Edward, 640 Maxwelton Ct., Lexington, Ky. 37, 77, 89
Hall, Elizabeth Ann, Hartford, Ky. 27, 4, 33, 71, 128
Hall, Irene Jonell, Box 447, Wheelright, Ky. 55, 75
Hall, William Mitchell (Bill), Salyersville, Ky. 45, 97
Honklo, Robert Hope (Bob), 942 W. Lexington Ave., Danville, Ky. 27, 76, 89
Hansen, Hiram Arthur, 225 Sequoya Rd., Louisville, Ky. 55, 89
Hanson, Harold Nelson, 466 W. Broadway, Danville, Ky. 76
Horney, Jean Strouter, 255 Mt. Airy, Paris, Ky. 27, 10, 75
Harrington, Peter Adriance, 14 Knollwood Terr., Caldwell, N. J. 55, 101
Harrington, Willis Lyman (Bill), 122 Chestnut St., Garden City, N. Y. 55
Hayes, Olivia Ann (Nini), 303 W. Brown St., Glasgow, Ky. 55, 63
Haygood, Elizabeth Lorraine (Liz), 512 Martin Lane, Augusta, Ga. 55
Heflin, Eva Laura, Rt. 1, Hickory, Ky. 77, 79
Heinemann, Patricia Ellen, Midlothian Country Club, Midlothian, Ill. 45
Helton, John Dale, Box 110, Mt. Vernon, Ky. 38, 74, 76, 105, 122
Hess, William Aloysius (Bill), 915 Savannah Ave., Pittsburgh, 21, Pa. 55, 105
Hickey, Barbara Sue, 260 Monroe St., Charleston, Ind. 38, 11, 72, 81, 2, 115

Index

Higgins, Mary Elizabeth, 1013 Chesley Dr., Louisville 19, Ky. 56
Higginbotham, Upshur (Higg), 702 College Ave., Bluefield, W. Va. 46, 74, 109, 119
Hill, Harriet Boyd, 18 Glenwood Rd., Louisville, Ky. 45, 75, 80, 85
Hines, Hugh Gates, Jr., 1627 Observatory Dr., Nashville, Tenn. 38, 71, 74, 97, 2, 5
Holeman, George Robert, 322 Walnut St., Danville, Ky. 38, 73, 109, 110
Hollinshead, Thomas Frederick (Tom), Standard Ref. Co., Bombay, India 38, 84, 101, 66, 2, 5
Houck, Helen Anne, Lindsey Golf Course, Ft. Knox, Ky. 38, 11, 81
Howell, Sandra Gay, 107 Clay St., Mt. Sterling, Ky. 56, 5, 79
Huber, Donald Pierce, 1250 Upland Ave., South Hills, Ky. 43, 73, 74, 85, 119, 124
Huggins, Robert Lance (Bob), 69 Woodland Ave., Glen Ridge, N. J. 38, 101
Humphrey, Nancilyn, Boone Tr., Danville, Ky. 71, 78
Humphries, Jane Ellen, 114 Rossford Ave., Ft. Thomas, Ky. 27, 33, 51, 128
Hurt, Henry Thomas (Tommy), 110 Highland Ave., Lancaster, Ky. 46, 71, 97, 122

J

Jackson, Margaret Katherine (Marty), 7 Cedar Dr., Pikeville, Ky. 75, 84
Jarvis, Patricia Ruth, 808 E. Main St., Frankfort, Ky. 45, 70, 71
Jewell, James Preston, Jr. (Jimmy), 706 Leslie Ave., Glasgow, Ky. 27, 71, 97
Johnson, Ella Ann, Box 14, State College, Miss. 56, 79
Janes, Jeralyn Clare (Jerri), 612 23rd St., Ashland, Ky. 27, 73, 76, 79
Jones, Jo Agnes, 504 W. Columbia, Somerset, Ky. 45, 5, 71
Janes, Marlene Ann, 3325 Taylorsville Rd., Louisville, Ky. 30, 69, 71, 72, 77, 82

K

Kaelin, Charles Raymond, Rt. 2, Charlestown, Ind. 114, 124
Kaelin, Donna Earl, Boonesboro Rd., Rt. 4, Winchester, Ky. 38, 11, 81, 118, 85
Kallaher, James Elmer (Jim), 303 N. 32nd St., Louisville, Ky. 55, 93, 123
Kavanaugh, Anne Faree, 158 St. Mildred's Ct., Danville, Ky. 28, 71, 72, 75, 78
Kazee, William Wallace (Bill), 2613 Hampton St., Ashland, Ky. 27, 35, 74, 122, 124, 130, 97, 75
Keffer, Karen, Rt. 4, Winchester, Ky. 56, 63, 71, 75, 85
Kent, John Briggs, 640 E. Ridgewood Ave., Ridgewood, N. J. 55, 105
Kew, William Earl, 203 Ohio Ave., Newport, Ky. 55, 105
Kimberlin, Robert Wood, 110 W. Main St., Springfield, Ky. 46, 85, 93, 119
Kimbler, Alice Clair (Kim), 837 Shelby St., Frankfort, Ky. 28, 4, 10, 68, 69, 70, 76
Kincheloe, Jacqueline (Jackie), First St., Box 308, Paintsville, Ky. 45, 114
King, Paul Albert, 643 Main St., Lewiston, Me. 55, 101
Kinstler, Joan Marie, 1631 N.W. 10th Ave., Ft. Lauderdale, Fla. 56, 75
Kitchen, Frances Ream (Fan), Landmark Farm, Versailles, Ky. 38, 5, 11, 42, 68, 70, 114
Koehler, Barbara Lee (Bobbie), 3918 Druid Hills Rd., Louisville, Ky. 46, 68
Kolbe, Bruce Anderson, 1250 1st Ave., New York 21, N. Y. 38, 7, 76, 78, 105
Kouns, James Elmer (Jim), 603 Wallace Ave., Louisville, Ky. 55, 71, 97
Kraft, Jean Marie, 2406 Ashwood Dr., Louisville 5, Ky. 46, 78, 126
Kuhnle, John Harold, 207 S. Ashland Ave., Lexington, Ky 28, 7, 69, 93, 94, 129

L

Lachesnez-Heude, Philippe, Route-de-Tidier, Fort-de-France Martinique 38, 77, 78
Lambert, Frances Elliott, 2735½ 5th Ave., Huntington, W. Va. 28, 11, 12, 51, 69, 70, 71, 72, 76, 66, 67, 128, 79, 81, 84, 118, 85
Lane, Sue Gay, 410 Queensway Dr., Lexington, Ky. 56, 79
Lanham, Virgil B., 326 N. 4th St., Danville, Ky. 28, 75
Lavit, Ted Howard, 336 Clinton Ave., Brooklyn, N. Y. 46
Lawrence, Margaret Stephens, Box 1343, Florence Villa St., Winter Haven, Fla. 5, 7
Lawrence, Rose Marietta, Salvisa, Ky. 57
Leathers, Barbara Allen, 1714 Harvard Dr., Louisville, Ky. 57, 63, 79
Leech, Mary Terry, 507 S. Green St., Glasgow, Ky. 28, 33, 69, 70, 76, 128
Lemke, Neal Henning, 15 Chatham St., Gardner, Mass. 56
Lewis, William Edwin (Eddie), Lexington Rd., Danville, Ky. 46, 71, 109
Lindenberger, Elizabeth Gray (Betsy), Box 90, Lynville, Tenn. 29, 80
Lister, Sloan Easlen, Jr.,410 Locust St., Danville, Ky. 39
Lively, Frances Catherine (Kay), 114 Stephenson, Lookout Mtn., Tenn. 57
Lobaugh, Nancy Jo, 614 Amanda Dr., Ashland, Ky. 57, 82, 115
Lock, Martha Belle (Marty), 101 Carmel St., Greenville, S. C. 39, 11, 68, 81
Long, David Marshall, Rt. 3, Shelbyville, Ky. 28, 71, 73, 97
Lowe, Frances Kendall, 441 E. Pike St., Cynthiana, Ky. 46, 2, 78

Mc

McDowell, Peggy Reigh, 403 Central St., Harlan, Ky. 58, 4
McGloshen, Thomas Hilton, Jr. (Tom), 4025 Gilman Ave., Louisville, Ky. 39, 71, 79, 82, 84, 109
McGuire, John William (Jack), 229 N. 17th St., Louisville 3, Ky. 39, 74, 93
McKee, William Ross (Bill), Rt. 1, Cynthiana, Ky. 37, 74, 93, 119
McKee, Willis Payne, Jr. (Mac), 308 Telle Ct., Eminence, Ky. 29, 70, 80, 84, 97
McKinnis, Judith Elaine (Judy), 601 Ave. "A," N.E., Winter Haven, Fla. 57, 7
McLaren, James Stirling (Jim), 28-30 34th St., L. I., N. Y. 79, 101, 129
McMakin, Judith Passant (Judy), 221 Maple Ave., Danville, Ky. 39, 70, 71, 75, 78
McMurtry, Stephen Terry (Steve), 910 Rudisill, Ft. Wayne, Ind. 38, 93, 114, 122, 125, 115
McNamara, Sam Gray, 107 W. Lexington Ave., Danville, Ky. 119, 127
MacDonald, Alastair Lawson, 3929 Northwestern Pkwy., Louisville, Ky. 46, 73, 101

M

Major, Donald Simpson, 114 E. Dixon St., Sebree, Ky. 28, 75
Major, Walter W., Jr., Rt. 2, Lawrenceburg, Ky. 39, 6, 71, 72, 81, 97
Malone, William Patrick (Bill), Allen, Ky. 39, 70, 66, 67
Manby, Thomas Frederick, Jr. (Tom), 5th St., LaGrange, Ky. 47, 97
Marcum, Betty Ann, Winchester Rd., Irvine, Ky. 6, 72, 85
Markham, William (Bill), 1100 Road 84, Ft. Lauderdale, Fla. 56, 79, 85, 97, 119
Marks, Lynn Lee, Ivy Hill, Harlan, Ky. 57

Index

Marshall, Duncan Dewitt, Petesrburg Rd., Fayetteville, Tenn. 74, 76, 119, 127
Martenet, David Lange, Rt. 1, Box 292, New Augusta, Ind. 56, 105
Martin, David LeRoy, Quinn Rd., Briarcliff Manor, N. Y. 56, 109, 125
Martin, Patrick Joseph, 3878 Gordon Dr., Amelia, Ohio 47, 93, 127
Martin, William Grier, Glenbrook Rd., Anchorage, Ky. 56, 89
Maryohana, Ransin, S.Q. 1568, South Bawarda, Abadan, Iran 47, 71, 79
Mascarich, Richard Allen (Max), 48 Maple Pl., Amityville, N. Y. 56, 84, 101, 125
Mateer, Richard Austin, 825 Rogers Ct., Ashland, Ky. 56, 71, 84, 97, 123
Meier, William Dimmitt (Bill), 1609 N.W. 11th Terr., Ft. Lauderdale, Fla. 109, 119
Menges, Margaret Ann, 3620 Kelly Way, Louisville, Ky. 41, 77
Meredith, Joseph Shelton (Shelly), 3353 82nd St., Jackson Hts., L.I., N. Y. 29, 73, 89, 115
Meyer, Mary Elizabeth (Betsy), Dorsey Lane, Anchorage, Ky. 10, 75
Moore, Irene Kay, 2901 Hampton St., Ashland, Ky. 58, 82
Moore, Robert Charles (Bob), 421 Highfield Rd., Louisville, Ky. 57, 89
Morris, James Thomos (Jim), 4001 Mapleton, Louisville, Ky. 29, 74, 93, 119
Morrow, Edwin P., 3270 Lakeshore Dr., Chicago 13, Ill. 71, 77
Morrow, Mary Jo, 109 Danville Ave., Stanford, Ky. 39, 75
Music, Marvin Augene, Box 470, N. Lake Dr., Prestonsburg, Ky. 57, 93
Myers, Elizobeth Thornton, 417 Maple Ave., Danville, Ky. 29, 2, 68, 71, 75
Myers, Keith Newberry, Lakewood, Dundee, Ill. 74, 119
Myers, Rebecca McNeely (Becky), Box 35, Dillsboro, Ind. 47, 51
Myers, William Ernest (Bill), Norris Ct., Glasgow, Ky. 47, 97

N

Nosh, Wendell Deon, 223 N. 4th St., Danville, Ky. 29, 75
Neb, James Logan (Jim), No. 1, Ten Broeck Way, Louisville 7, Ky. 47, 89
Neiser, Richard William (Dick), 1123 Alexandria Pk., Ft. Thomas, Ky. 39, 71, 70
Newsome, William Seymour (Bill), 39 White St., Waterville, N. Y. 39, 79, 105
Noonon, James Garrett, III (Jim), 435 Country Lane, Louisville, Ky. 30, 89
Nuttall, Maryanne Wallace, Rt. 1, Eminence, Ky. 29, 76, 79, 80, 84

O

O'Connor, Frances Anne (Frankie), 505 Morningside Dr., Louisville, Ky. 47, 71, 72, 78, 79, 85
Owen, Douglas Henry, 96 Indian Hills Tr., Louisville, Ky. 47, 89
Owen, Mary Suzanne (Suzie), 6575 Jocelyn Hollow Rd., Nashville, Tenn. 47, 71

P

Palmer, Lucy Lee, Turfelde, Turville, Henley-on-Thames, Oxen, England 78, 79
Palmore, John Worsham (Jack), 824 S. Adams St., Henderson, Ky. 109, 127
Parman, Robert Milan, 18 Hadden Rd., Scarsdale, N. Y. 47, 105, 2, 5
Patterson, James Thomas (Jim), 4209 Churchill, Louisville, Ky. 48, 97
Patterson, Joe Higgins, Rt. 1, Cynthiana, Ky. 48, 97, 114, 122
Patton, Elizabeth King (Betty), 615 N. Washington, Brownsville, Tenn. 39, 80
Person, Harmon Byron, 40 Klainecrest, Ft. Thomas, Ky. 39, 71, 97
Philips, John Douglas, 500 22nd Terr., N.E., Birmingham, Ala. 39, 11, 71, 72, 73, 89
Pickering, Thomas Scott (Tom), 1001 Pearl St., Santa Monica, Cal. 57
Pinney, Abbott Brooks, III, Spring Garden Lane, Anchorage, Ky. 57, 109
Ploetner, Norma Lee, 3903 Hillsboro Rd., Louisville, Ky. 47, 51, 88, 115
Ploetz, Elizobeth Sue, P. O. Box 116, Ellicottville, N. Y. 29, 10, 71
Pomicter, Darlene Joan, 474 W. Lexington Ave., Danville, Ky. 47, 79, 84
P'Pool, Evelyn Jeanne, 333 E. Geiger, Morganfield, Ky. 58, 79
Pratt, William Devaughn (Bill), 912 Royal Ave., Lexington, Ky. 57, 101, 125
Prewitt, Patsy Chandler, Prewitt Pk., Mt. Sterling 39, 75
Pritt, Frank Wilson, III, 714 Jane St., Charleston, W. Va. 57, 109

R

Rafferty, William Joseph (Bill), 256 Oak Dr., Coraopolis, Pa. 48, 93, 122
Ransford, Britton David, 104 Williams St., Pittsfield, Mass. 57, 14, 97
Ray, David Frederick, Lyndon, Ky. 30, 74, 93, 119, 126, 75
Recke, Carl Louis, 442 Bauer Ave., Louisville, Ky. 57, 89
Redman, Bettye Loubelle, 2642 Seminole Ave., Ashland, Ky. 48, 85
Reed, Edward Lyons, Old Harrods Creek Rd., Anchorage, Ky. 58
Reed, Pamela, Old Harrods Creek Rd., Anchorage, Ky. 39, 51
Revell, Carley Sue, 4185 Blenheim Rd., Louisville, Ky. 58, 82
Reynolds, Janet Crain, P. O. Box 72, Perryville, Ky. 58, 78
Rich, Thomas Sears (Tom), 1855 McDonald Rd., Lexington, Ky. 40, 105
Richardson, Virginia Ann, 2414 Main St., Ashland, Ky. 2, 82
Riddle, Jane Talbot, 105 S. Union Ave., Margate, N. J. 58
Rimstidt, Joe R., Jr., 215 Terrace Ct., Danville, Ky. 30, 76, 97
Rinker, George Ernest, 2114 Gardner St., Augusta, Ga. 40, 97
Rivers, Byron Jefferson, 142 S. Clark Dr., Los Angeles 48, Cal. 58, 79, 109
Robbins, Elliott Petra, 32 Lynden St., Rye, N. Y. 58, 89, 125, 115
Roberts, Moutrecia Ann, Box 35, Monticello, Ky. 30, 4, 11, 68, 71, 72, 80
Robertson, Alice Lynn, 2113 York Dr., Owensboro, Ky. 40, 4, 68
Robertson, James Wilson (Jim), 1667 Spring Dr., Louisville, Ky. 48, 97
Robinson, Betty Bean, 215 Arlington Ave., Lexington, Ky. 40, 68, 69, 70, 76, 80
Robinson, Lena Belle, Lancaster Rd., Danville, Ky. 59, 78
Robinson, Sally Lee, 204 W. Lexington Ave., Danville, Ky. 31, 69, 76, 78, 83, 132
Rogers, Emily Clayton, 1246 Everett, Louisville, Ky. 59
Roose, Sarah Christy (Sally), 912 Princeton Dr., Terrace Park, Ohio 40
Rose, Alex Ware, 1067 E. Cooper Dr., Lexington, Ky. 58, 101
Rouse, James Dodman (Jim), Woodridge Lane, Versailles, Ky · 58, 105
Rout, William Robert (Bob), 213 W. Beall, Bardstown, Ky. 58

Index

Rush, George Franklin, 203 E. 7th St., Newport, Ky. 48, 74, 93, 119, 122, 124

S

Sagarin, David Stephen (Dave), 94 Decker Ave., North Merrick, N. Y. 48, 79, 89
Samii, Suzan, Homayoon St., Pahlavi Ave., Tehran, Iran 48
Samuels, Thomas Moran (Tom), 105 Wilderness Rd., Danville, Ky. 114
Sayer, Robert Wayne, 227 Hardacre Dr., Xenia, Ohio 58, 80, 89
Scheffer, David George (Dave), 170 Blackstone Blvd., Providence, R. I. 58, 105
Schreiber, Ralph Fawcett, 408 23rd St., N.W., Canton 9, Ohio 58, 97
Schweitzer, Seton Alan, Rt. 3, Bridgeton, N. J. 30, 78, 79, 84, 101
Settle, Mary Jo, 1112 S. Green, Glasgow, Ky. 31, 10, 75
Settle, Wilbur Jewell, 1112 South Green, Glasgow, Ky. 59, 101
Sevier, Walter G., 214 Broadway, Danville, Ky. 109
Shawler, Ben Hayden, 3905 Olympic Ave., Louisville, Ky. 49, 81, 97
Shelby, Sara Jean, 1100 Forest Lane, Anniston, Ala. 48
Shouse, Coleman, Rt. 1, Sturgis, Ky. 59, 105
Shrader, Richard (Dick), 305 Lindsey Wilson, Columbia, Ky. 31, 71, 109, 66
Shuck, Michele Maria, 3521 Northwestern Pkwy., Louisville, Ky. 115, 2
Shugart, Mary Earl, Cohutta, Ga. 48
Silverman, Ronald Jay, 3048 Lincoln Blvd., Cleveland, Ohio 31, 93
Simmons, Ronald Francis, 274 Woodbridge St., Manchester, Conn. 40, 74, 101, 102, 122, 115
Simpson, Kenneth Stanton, 2515 Saratoga Dr., Louisville, Ky. 40, 89, 127, 75
Smalley, Warren David, 3803 Plymouth Rd., Louisville 7, Ky. 59, 79, 101
Smith, John Peter, 1311 Harvard Rd., Grosse Pointe 30, Mich. 40, 84, 89, 126, 66
Smith, Tana Lea, 543 Ave. "B," Winter Haven, Fla. 59, 11
Smyth, Ellison Arthur (Tim), 126 E. Garfield St., Shippensburg, Pa. 59, 81, 97
Staples, Alice Clancy (Pris), 170 N. Galt, Louisville 6, Ky. 48, 2, 75
Stavros, James Pete (Jim), 1124 Bath Ave., Ashland, Ky. 49, 78, 82, 105, 122, 125
Steere, Carolyn, Hillcrest, W. Main St., Danville, Ky. 59, 78, 79
Stephenson, Rowena Marie, 26 E. Broadway, Winchester, Ky. 59, 5, 63, 68, 85
Stewart, Jerry Edwin, 984 Scotland Ave., Chambersburg, Pa. 49, 85, 97, 123
Stilp, Jon Sidney, Adella Beach, Neenah, Wisconsin 59, 89
Stokes, Lee Douglas, 445 Orchard St., Cranford, N. J. 59, 105
Strange, Marian White, Stanton, Ky. 30, 10, 71, 72, 75, 85
Strawn, Sylvia Richey, 721 N. Arlington, Deland, Fla. 59
Sturges, John Rood, Jr., 2 Shore View Lane, Plandome, N. Y. 40, 6, 73, 85, 109, 110
Sulcer, Dana Rhodes, Box 428, Marion, Ark. 89
Swigert, James Lester (Jim), 107 Ninth St., Shelbyville, Ky. 59, 4, 97, 122
Swinford, Alice Jane, 440 E. Pike St., Cynthiana, Ky. 60, 78

T

Taliaferro, Philip, 124 Graves Ave., Erlanger, Ky. 30, 70, 71, 80, 97, 114
Tamme, Anne Burke, Rt. 1, Danville, Ky. 48, 78
Tassie, Gene Blakie, c/o Advance Glove Co., Roberta, Ga. 48, 109, 119, 125
Thompson, Anna Louise, Rt. 1, Wilmore, Ky. 60, 75
Thompson, James Alfred (Jim), 205 Kentucky Dr., South Newport, Ky. 31, 2, 83, 93, 94, 114, 75, 85
Thorn, Julie, 312 Market St., Clearfield, Pa. 30, 1, 33, 63, 68, 74, 83, 85, 128, 130
Thorne, John Benjamin (Reggie), 14 S. Emerson Pl., Valley Stream, N. Y. 49, 97
Toy, William Owen, Jr. (Bill), Rt. 3, Henderson, Ky. 40, 105
Travis, Robert Samuel (Bob), 510 S. Green St., Glasgow, Ky. 40, 11, 35, 74, 97, 126, 129, 2, 5
Treadway, Mary Sue, 10 White Ave., Mt. Sterling, Ky. 31, 11, 13, 32, 71, 72, 76, 81, 96, 118, 128, 132
Trowbridge, Phyllis Jean, 15 Merillon Ave., Garden City, N. Y. 60, 75, 78
Tudor, Forrest Ann, 100 Dickerson Ct., Lancaster, Ky. 40
Tumey, Daniel Lewis, 340 N. 1st St., Danville, Ky. 31, 97
Turnbull, Thomas Henry (Tom), 35 Tuxedo Rd., Montclair, N. J. 40, 78, 89
Turner, Jack, 723 Covert Run Pk., Bellevue, Ky. 31, 93
Tuttle, Jane Ellen, Rt. 1, Boulder Bridge Farms, Excelsior, Minn. 60

U

Udlock, Edward Roland (Skip), 919 Pine Knoll Rd., Hastings, Nebr. 59, 74, 93, 122, 124

V

Van Nest, Lloyd Irvins, Jr., 407 Pershing Ave., Lockland, Ohio 49, 72, 73, 79
Varley, Deanna Kay, 2550 Buffalo Rd., Rochester 11, N. Y. 41, 79
Veirs, Mary Ann, Brownsville, Tenn. 49, 7, 70, 71, 80, 114, 85
Vermillion, James Elbert (Jim), 1615 Fairidge Dr., Kingsport, Tenn. 41, 84, 90

W

Washington, Lawrence Augustine (Larry), 2917 Western Pkwy., Owensboro, Ky. 41, 80, 81, 93, 126
Waxler, Sandra Lee (Sandy), 805 Maupin Rd., Columbia, Mo. 31, 71, 85
Webb, Raymond Loranzo (Fleet), Box 7, Harlan, Ky. 41, 74, 93, 119
Wheeler, Richard Rush, 1202 N. Race St., Glasgow, Ky. 49, 97
White, Donna Hall, 3316 Radiance Rd., Louisville, Ky. 31, 9, 10, 11, 71, 75
White, Emery H., Jr. (Bud), Norris Ct., Glasgow, Ky. 31, 10, 69, 71, 77, 79, 66, 67
Whitehead, Charles Samuel, 308 Greenbriar, Lexington, Ky. 59, 4
Whitmore, Robert Comer (Buz), Hyatt Road, Briarcliff Manor, N. Y. 60, 109
Wilham, Roy Edward, 316 Hudson Ave., Danville, Ky. 71, 97, 122
Wilkerson, Doris Elaine, 3804 Garfield Ave., Louisville 12, Ky. 60, 75, 78, 114
Williams, Katherine Whiteside (Katy), 402 Beechwood Dr., Richmond, Va. 40, 79
Windrow, Linda, Windrow Rd., Brownsville, Tenn. 49, 70, 71, 72, 81
Wood, Jane Clay, 1038 E. 2nd St., Maysville, Ky. 60, 62, 71, 75, 85, 118, 128
Woodrow, Judy Beth, 216 Maple Ave., Danville, Ky. 40, 79, 84

Y
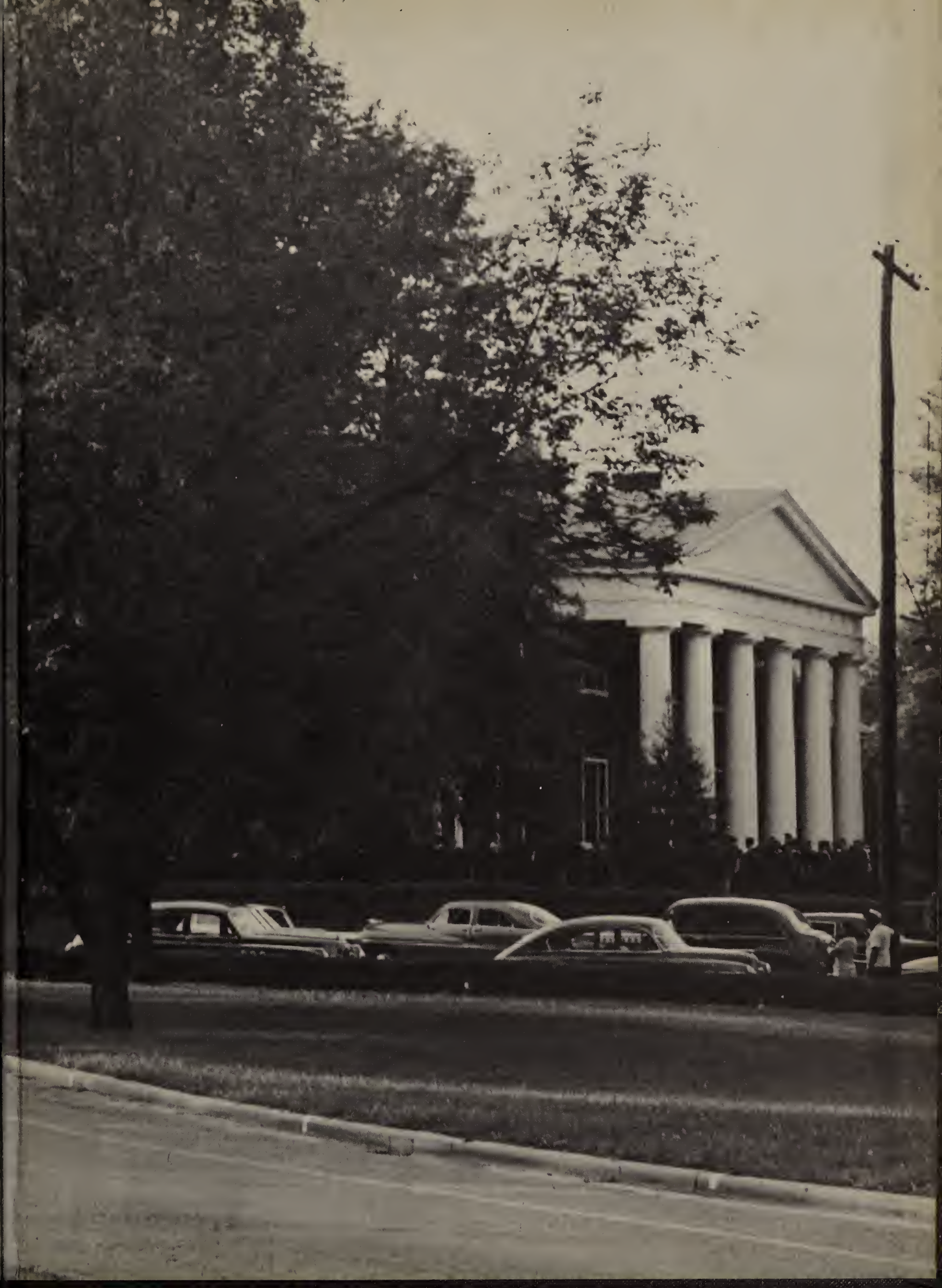
Yates, Robert Allan (Bobby), t. 3, Box 279J, Anchorage, Ky. 60, 89, 119
York, David Arthur, 209½ Michigan Ave., Monticello, Ky. 60, 80 122
Youtsey, Norman Lee, 215 Ridgeway Ave., Southgate, Ky. 41, 93, 119, 124, 75